

October 25, 2012

Ms. Sarah Ward  
Historic Preservation Officer  
Hand Delivered

Re: **Proposed New Construction**  
**412 Williamson Street**  
**H-111222-4569-2**

Sarah,

Enclosed please find a complete set of final design drawings for the above captioned project, and a disk with the drawings and other correspondence. Separately we are also submitting the revised model of the building, a color sample board with metal and concrete samples, brick samples, and a window sample.

At this time, the Petitioner seeks approval of Design Approval, Part II for this project. We do not seek approval of exterior signage or exterior lighting at this time, and will return to the Board with those elements at a later date.

We have made the revisions requested in the Board's conditional approval of the Height and Mass, and those changes are shown on the drawings with numbers that correspond to the staff report of those findings. We have also chosen to move the proposed courtyard wall out to the south property line along Williamson Street, and added a trellis on the inside only, to allow a covered connection from the main lobby to the activated meeting spaces on the southwest corner. This wall was previously approved for height and mass in the earlier location set back about 5 feet from this property line. All other aspects of the design are consistent with the conditional Height and Mass approval.

If you have any questions, or need any additional information, please do not hesitate to contact me personally.

Sincerely,

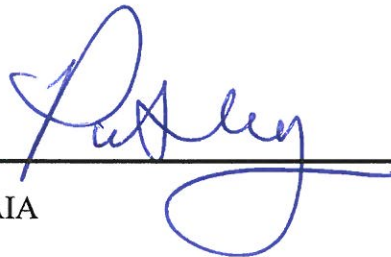

---

Patrick Shay, LEED AP, AIA

## 412 Williamson Street Hotel

### Materials and Colors

---

#### **Design logic:**

The materials selected for the exterior of the hotel meet the requirements of the Historic District Zoning Ordinance prescriptions for buildings in the Factor's Walk range to be "made of brick, ballast stone or wood" because the predominant material on the exterior of the entire building is brick. Other materials are limited to exposed metal framed windows and spandrels; glass; metal roofing, fascias and copings; miscellaneous metal for handrails, lintels and brackets; and, a minimal amount of exposed concrete for structural members and copings around the monumental scaled window openings that relate directly to the historic power plant at River Street and MLKing Boulevard.

The materials and colors selected are deliberately industrial in character to reflect the history of the area, and to relate to the adjacent historic power plant. The brick is relatively plain and limited to two basic colors: a red terra cotta for most areas, and a contrasting brown for segments that help differentiate the massing. The perforated metal for screens at the upper parking level, guard railings and spandrels is a silver colored aluminum, with a simple pattern, to reinforce the industrial character and relate to the newer third of the old power plant. Aluminum framed operable windows, and storefronts will likewise be in clear anodized aluminum, with clear glass. Metal roofing, canopies, awnings and fascia will be in a metallic finish clad metal with a color that is similar to the aluminum elements. Exposed concrete elements will be in a light warm gray, similar to the mortar for the brick.

#### **Specific List:**

Brick: Cherokee Brick & Tile; M/S Velour Red and M/S Velour Brown.

Perforated Metal: Accurate Perforating Company; Pattern SQ005; silver colored aluminum.

Operable windows: Peerless Window Company; Model 9350 with simulated divided lights and spacers between the panes of glass; clear anodized (silver) aluminum sashes and frames with clear glass.

Storefront windows: YKK or Kawneer; clear anodized (silver) aluminum frames with clear glass.

Metal roofing, canopies, awnings and fascia: "PAC-CLAD" in "Champaign" color, clad steel, by Peterson Aluminum.

Exposed concrete: Continental Cast Stone; Color 1102, sand finish.

Color for miscellaneous metal painted finish: Dark Bronze.

**LEGEND:**

① CONDITION NUMBER CORRESPONDS WITH THE APPROVED AND AMENDED PETITION [H-11-4569-2] 412 WILLIAMSON ST. PART I, HEIGHT AND MASS BY SAVANNAH HPB ON SEPT. 12, 2012

☁ AREA INDICATES CHANGES MADE SINCE LAST HPB CONDITIONAL APPROVAL ON SEPT. 12, 2012

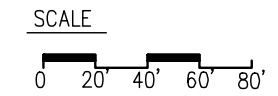
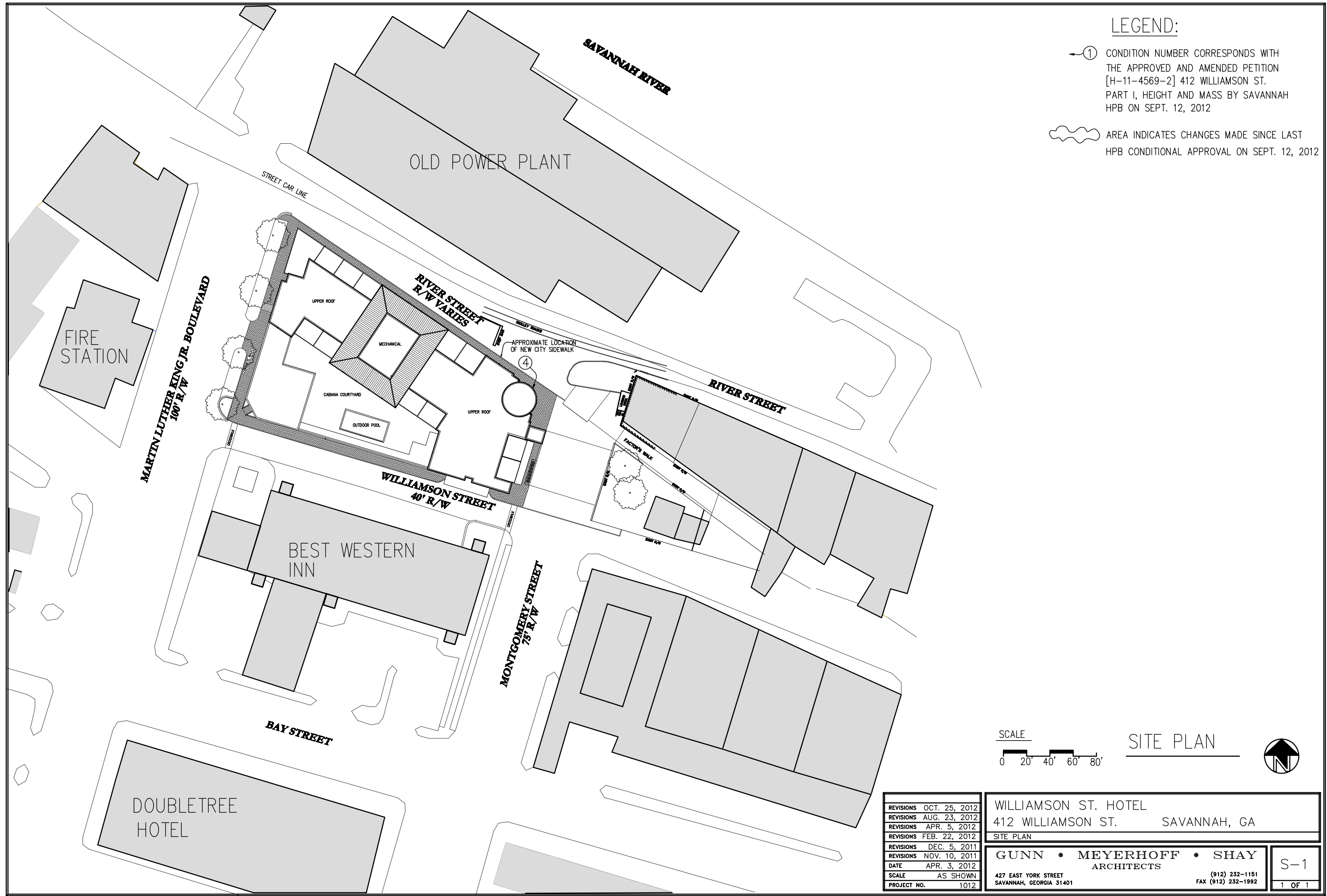

REVISIONS	OCT. 25, 2012
REVISIONS	AUG. 23, 2012
REVISIONS	APR. 5, 2012
REVISIONS	FEB. 22, 2012
REVISIONS	DEC. 5, 2011
REVISIONS	NOV. 10, 2011
DATE	APR. 3, 2012
SCALE	AS SHOWN
PROJECT NO.	1012

WILLIAMSON ST. HOTEL  
 412 WILLIAMSON ST. SAVANNAH, GA  
 SITE PLAN

<b>GUNN • MEYERHOFF • SHAY</b> ARCHITECTS		S-1 1 OF 1
427 EAST YORK STREET SAVANNAH, GEORGIA 31401 (912) 232-1151 FAX (912) 232-1992		

ARCHITECTURAL AREA SUMMARY			
AREA	HEATED SQF.	UNHEATED SQF.	GROSS SQF.
RIVER STREET LEVEL	8,808	21,642 SF.	30,450 SF.
PARKING LEVEL TWO	730 SF.	30,170 SF.	30,900 SF.
WILLIAMSON ST. LEVEL	23,790 SF.	0 SF.	23,790 SF.
HOTEL LEVEL TWO	24,220 SF.	0 SF.	24,220 SF.
HOTEL LEVEL THREE	21,310 SF.	0 SF.	21,310 SF.
HOTEL LEVEL FOUR	21,310 SF.	0 SF.	21,310 SF.
HOTEL LEVEL FIVE	17,800 SF.	0 SF.	17,800 SF.
TOTAL:	117,968 SF.	51,812 SF.	169,780 SF.

BOMA AREA SUMMARY	
ROOM	SF.
COFFEE	2,320 SF.
RESTAURANT	4,800 SF.
KITCHEN	1,080 SF.
ACTIVITIES	2,000 SF.
SERVICE	660 SF.
FITNESS	507 SF.
RR MEN	100 SF.
RR WOMEN	130 SF.
E-ROOM	90 SF.
ELEVATOR LOBBY	580 SF.
CONCIERGE	110 SF.
GREAT ROOM	1,320 SF.
BAR/CAFE	750 SF.
DINING	880 SF.
KITCHEN	660 SF.
HSKP 1ST FLOOR	280 SF.
HSKP FLOOR 2-5	90 SF. EACH
VALET	190 SF.
BACK OF HOUSE/ LAUNDRY/ HSKP	4,193 SF.
PARKING SPACES	95 SPACES

MARTIN LUTHER KING JR. BOULEVARD  
100' R/W

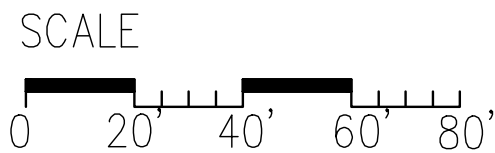
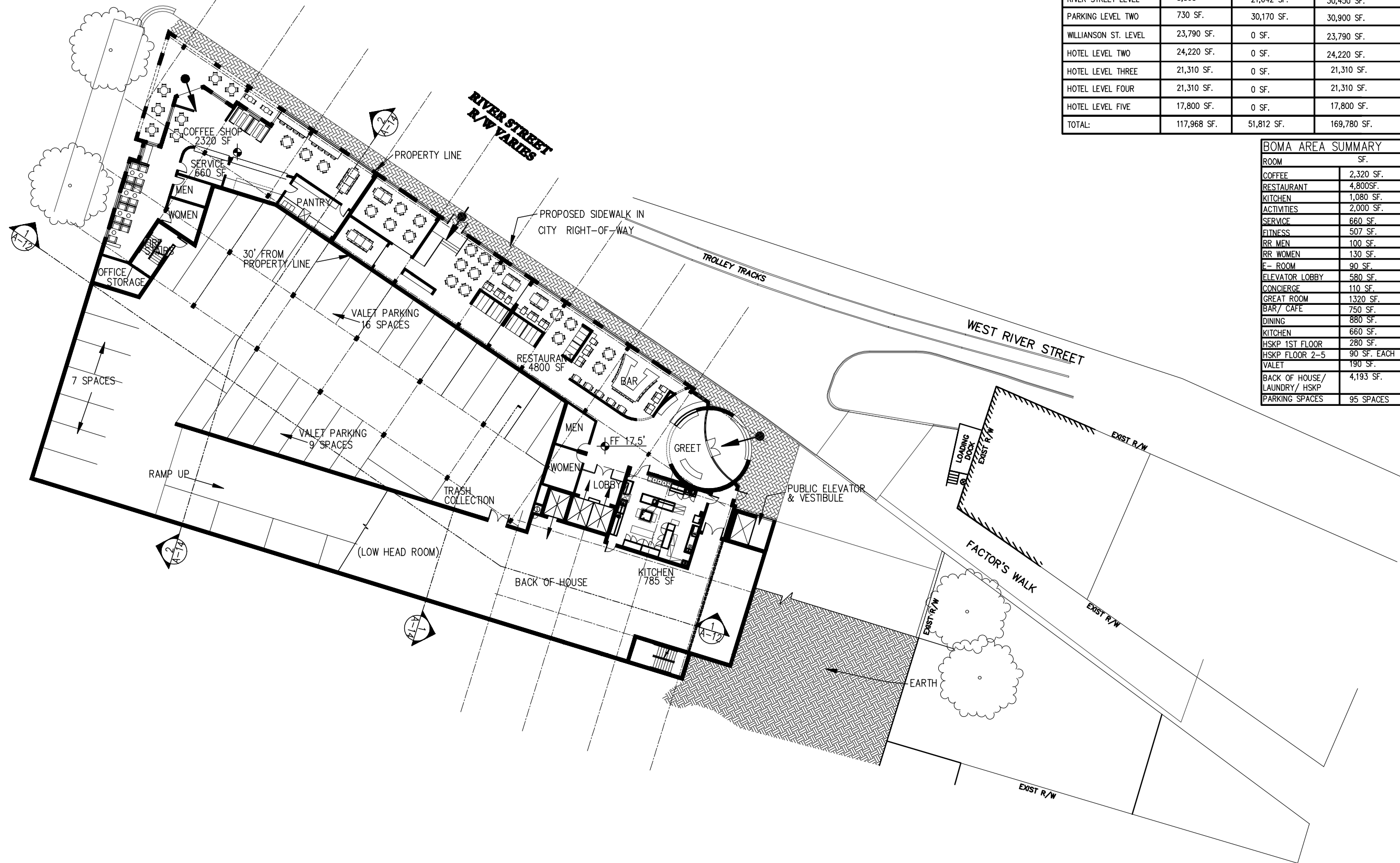

RIVER STREET LEVEL  
32 SPACES



REVISIONS	OCT. 25, 2012
REVISIONS	AUG. 23, 2012
REVISIONS	APR. 05, 2012
REVISIONS	FEB. 22, 2012
REVISIONS	DEC. 5, 2011
REVISIONS	NOV. 10, 2011
DATE	
SCALE	AS SHOWN
PROJECT NO.	1012

WILLIAMSON ST. HOTEL		SAVANNAH, GA	
412 WILLIAMSON ST.			
PLAN			
GUNN • MEYERHOFF • SHAY		ARCHITECTS	
427 EAST YORK STREET		(912) 232-1151	
SAVANNAH, GEORGIA 31401		FAX (912) 232-1992	
		A-1	
		1 OF 30	

MARTIN LUTHER KING JR. BOULEVARD

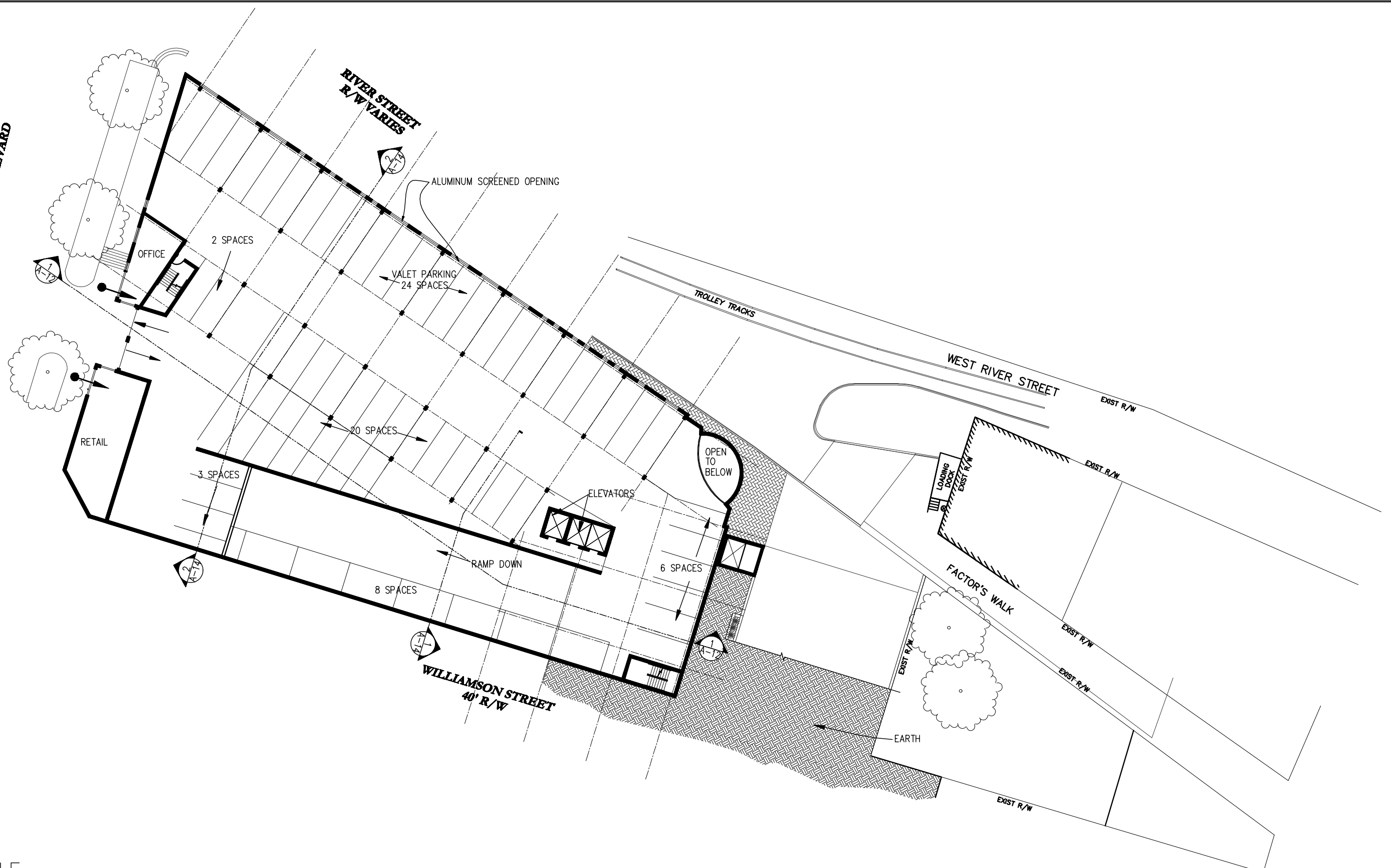

SCALE

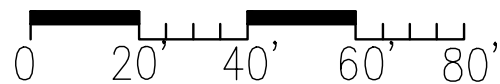

PARKING LEVEL TWO

63 SPACES

TOTAL PARKING: 95 SPACES



REVISIONS	OCT. 25, 2012
REVISIONS	AUG. 23, 2012
REVISIONS	APR. 05, 2012
REVISIONS	FEB. 22, 2012
REVISIONS	DEC. 5, 2011
REVISIONS	NOV. 10, 2011
DATE	
SCALE	AS SHOWN
PROJECT NO.	1012

WILLIAMSON ST. HOTEL	
412 WILLIAMSON ST.	SAVANNAH, GA
PLAN	

GUNN • MEYERHOFF • SHAY	
ARCHITECTS	
427 EAST YORK STREET	(912) 232-1151
SAVANNAH, GEORGIA 31401	FAX (912) 232-1992

# LEGEND:

- ① CONDITION NUMBER CORRESPONDS WITH THE APPROVED AND AMENDED PETITION [H-11-4569-2] 412 WILLIAMSON ST. PART I, HEIGHT AND MASS BY SAVANNAH HPB ON SEPT. 12, 2012
- ☁ AREA INDICATES CHANGES MADE SINCE LAST HPB CONDITIONAL APPROVAL ON SEPT. 12, 2012

# HOTEL ROOM SUMMARY

RIVER STREET	0 KEYS
WILLIAMSON ST.	20 KEYS
2ND LEVEL	41 KEYS
3RD LEVEL	37 KEYS
4TH LEVEL	37 KEYS
5TH LEVEL	30 KEYS
<b>GRAND TOTAL</b>	<b>165 KEYS</b>
WITH 2,900 SF of MEETING ROOMS	

MARTIN LUTHER KING JR. BOULEVARD  
100' R/W

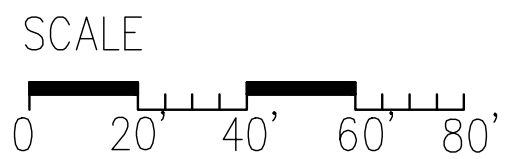
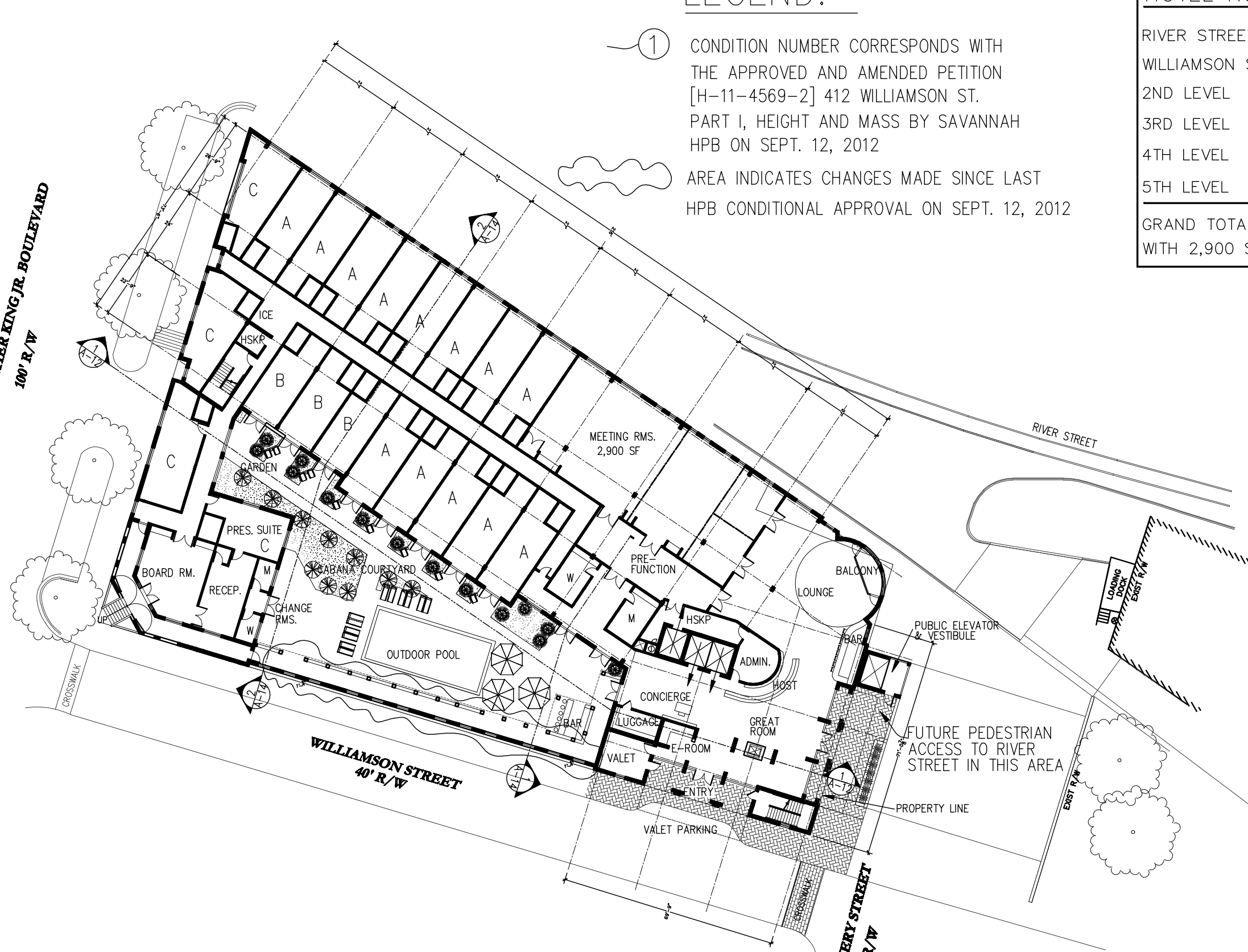

WILLIAMSON ST./HOTEL LEVEL 1

REVISIONS	OCT. 25, 2012
REVISIONS	AUG. 23, 2012
REVISIONS	APR. 05, 2012
REVISIONS	MAR. 29, 2012
REVISIONS	FEB. 22, 2012
REVISIONS	DEC. 5, 2011
REVISIONS	NOV. 10, 2011
DATE	APR. 3, 2012
SCALE	AS SHOWN
PROJECT NO.	1012

WILLIAMSON ST. HOTEL  
412 WILLIAMSON ST. SAVANNAH, GA

GUNN • MEYERHOFF • SHAY  
ARCHITECTS  
427 EAST YORK STREET  
SAVANNAH, GEORGIA 31401  
(912) 232-1151  
FAX (912) 232-1992

**HOTEL ROOMS**

A= 13'X 36'	20 KEYS
B= 13'X 32'	13 KEYS
C= SUITES	8 KEYS
<b>TOTALS:</b>	<b>41 KEYS</b>

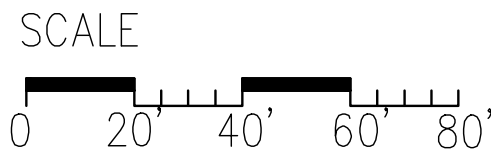
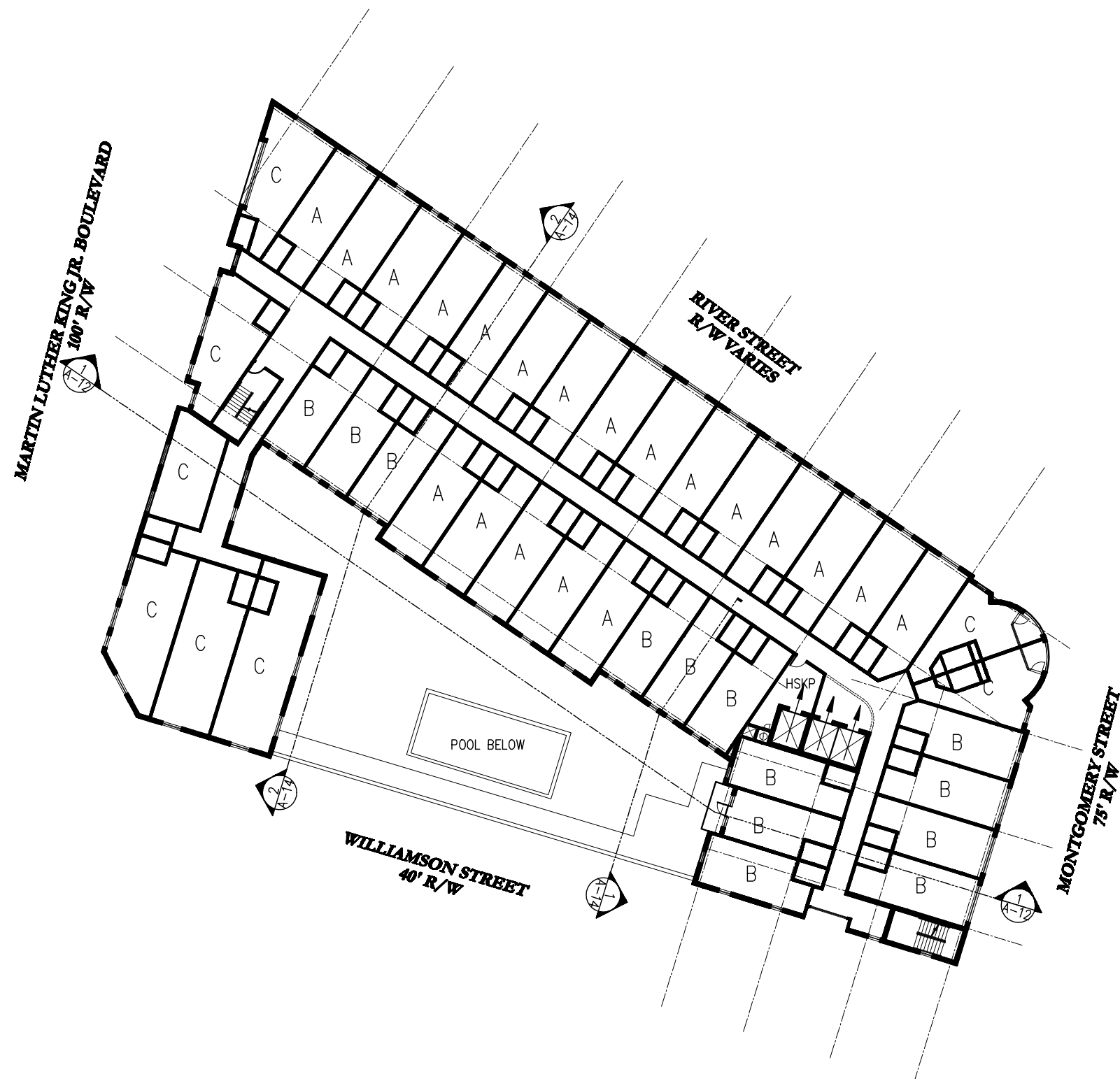

HOTEL LEVEL TWO

REVISIONS	OCT. 25, 2012
REVISIONS	AUG. 23, 2012
REVISIONS	APR. 05, 2012
REVISIONS	MAR. 28, 2012
REVISIONS	FEB. 22, 2012
REVISIONS	DEC. 5, 2011
REVISIONS	NOV. 10, 2011
DATE	MAR. 28, 2012
SCALE	AS SHOWN
PROJECT NO.	1012

WILLIAMSON ST. HOTEL  
 412 WILLIAMSON ST. SAVANNAH, GA  
 PLAN

<b>GUNN • MEYERHOFF • SHAY</b> ARCHITECTS 427 EAST YORK STREET SAVANNAH, GEORGIA 31401	(912) 232-1151 FAX (912) 232-1992	A-4
		4 OF 30

MARTIN LUTHER KING JR. BOULEVARD  
100' R/W

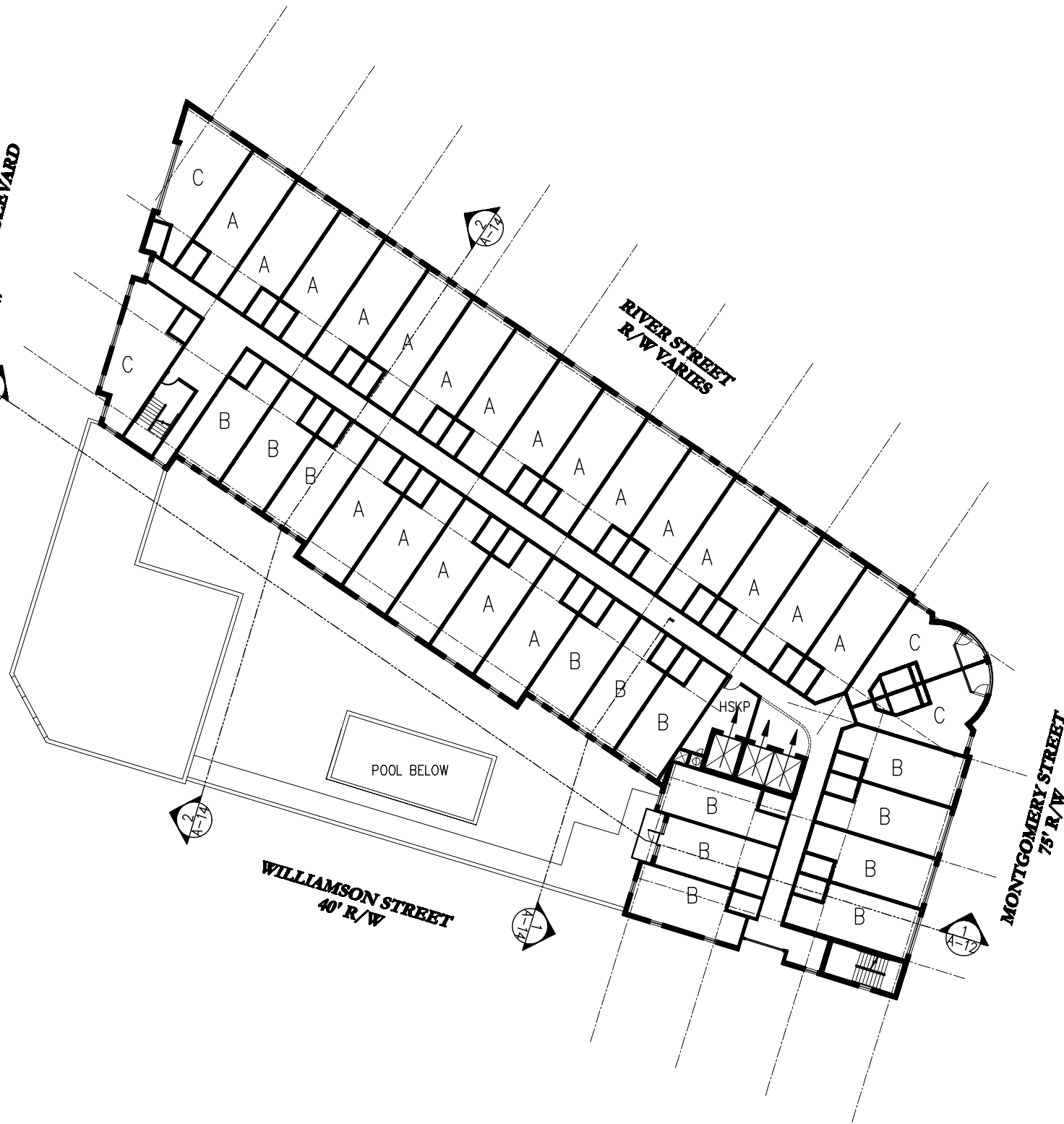

**HOTEL ROOMS**

A= 13'X 36'	20 KEYS
B= 13'X 32'	13 KEYS
C= SUITES	4 KEYS
<b>TOTALS:</b>	<b>37 KEYS</b>

SCALE

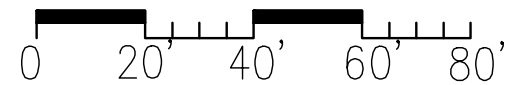

HOTEL LEVEL THREE



REVISIONS	OCT. 25, 2012
REVISIONS	AUG. 23, 2012
REVISIONS	APR. 05, 2012
REVISIONS	FEB. 22, 2012
REVISIONS	DEC. 5, 2011
REVISIONS	NOV. 10, 2011
DATE	
SCALE	AS SHOWN
PROJECT NO.	1012

WILLIAMSON ST. HOTEL	
412 WILLIAMSON ST.	SAVANNAH, GA
PLAN	
<b>GUNN • MEYERHOFF • SHAY</b> ARCHITECTS	
427 EAST YORK STREET SAVANNAH, GEORGIA 31401	(912) 232-1151 FAX (912) 232-1992

A-5

5 OF 30



**HOTEL ROOMS**

A= 13'X 36'	20 KEYS
B= 13'X 32'	13 KEYS
C= SUITES	4 KEYS

TOTALS: 37 KEYS

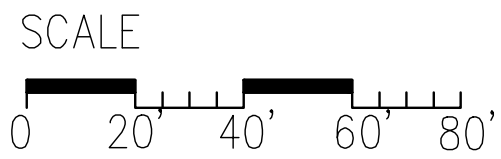
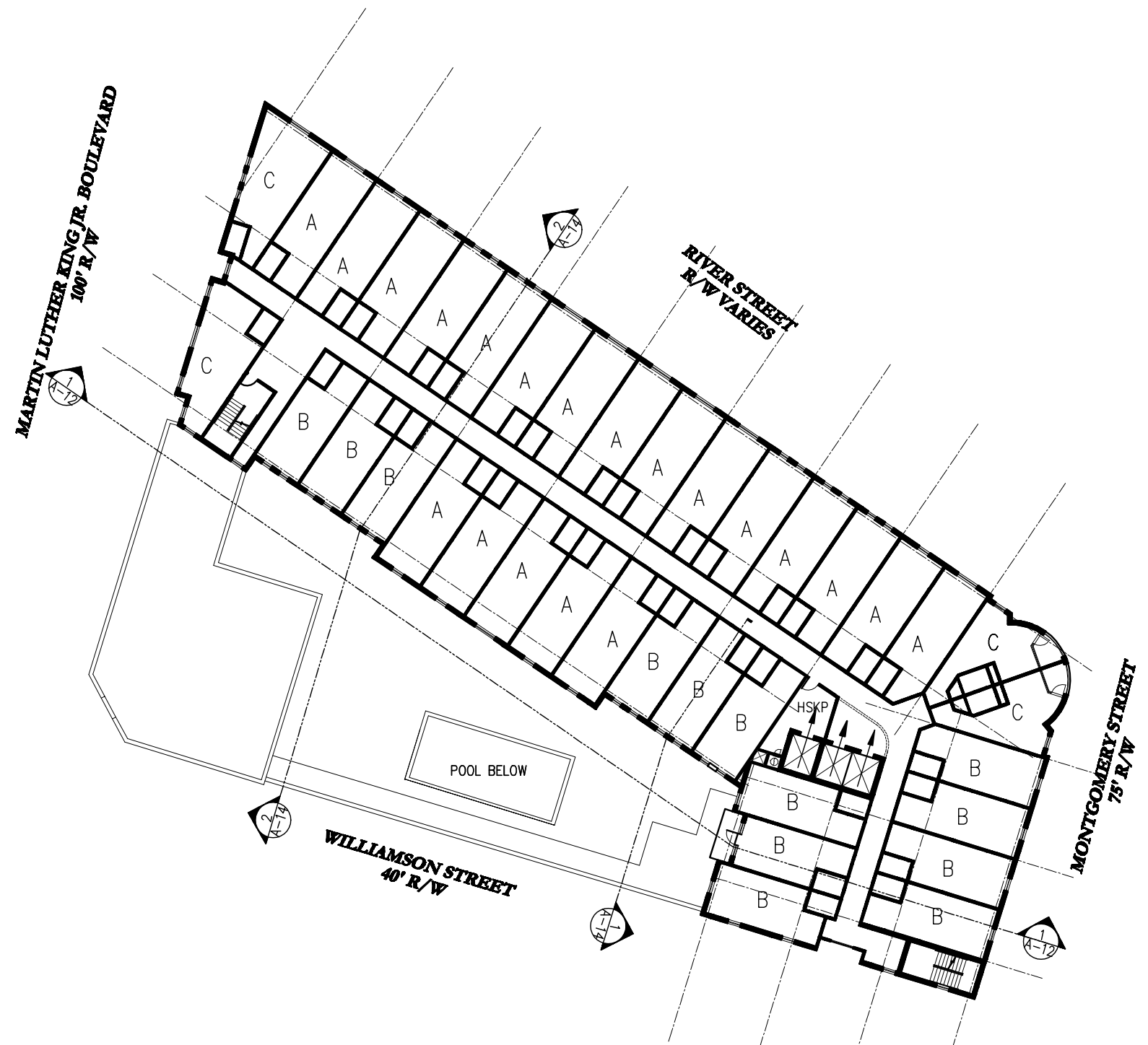

HOTEL LEVEL FOUR



REVISIONS	OCT. 25, 2012
REVISIONS	AUG. 23, 2012
REVISIONS	APR. 05, 2012
REVISIONS	FEB. 22, 2012
REVISIONS	DEC. 5, 2011
REVISIONS	NOV. 10, 2011
DATE	
SCALE	AS SHOWN
PROJECT NO.	1012

WILLIAMSON ST. HOTEL	
412 WILLIAMSON ST.	SAVANNAH, GA
PLAN	
<b>GUNN • MEYERHOFF • SHAY</b>	
ARCHITECTS	
427 EAST YORK STREET	(912) 232-1151
SAVANNAH, GEORGIA 31401	FAX (912) 232-1992
A-6	6 OF 30

HOTEL ROOMS	
A= 13'X 36'	12 KEYS
B= 13'X 32'	4 KEYS
C= SUITES	3 KEYS
D= 19'X 19'	11 KEYS
<hr/>	
TOTALS:	30 KEYS

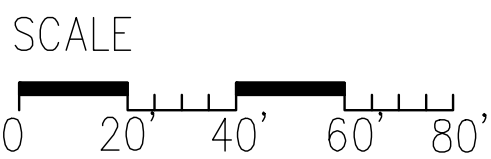

HOTEL LEVEL FIVE

REVISIONS	AUG. 23, 2012
REVISIONS	APR. 05, 2012
REVISIONS	FEB. 22, 2012
REVISIONS	DEC. 5, 2011
REVISIONS	NOV. 10, 2011
DATE	
SCALE	AS SHOWN
PROJECT NO.	1012

WILLIAMSON ST. HOTEL	
412 WILLIAMSON ST.	SAVANNAH, GA
PLAN	
GUNN • MEYERHOFF • SHAY ARCHITECTS	
427 EAST YORK STREET SAVANNAH, GEORGIA 31401	(912) 232-1151 FAX (912) 232-1992

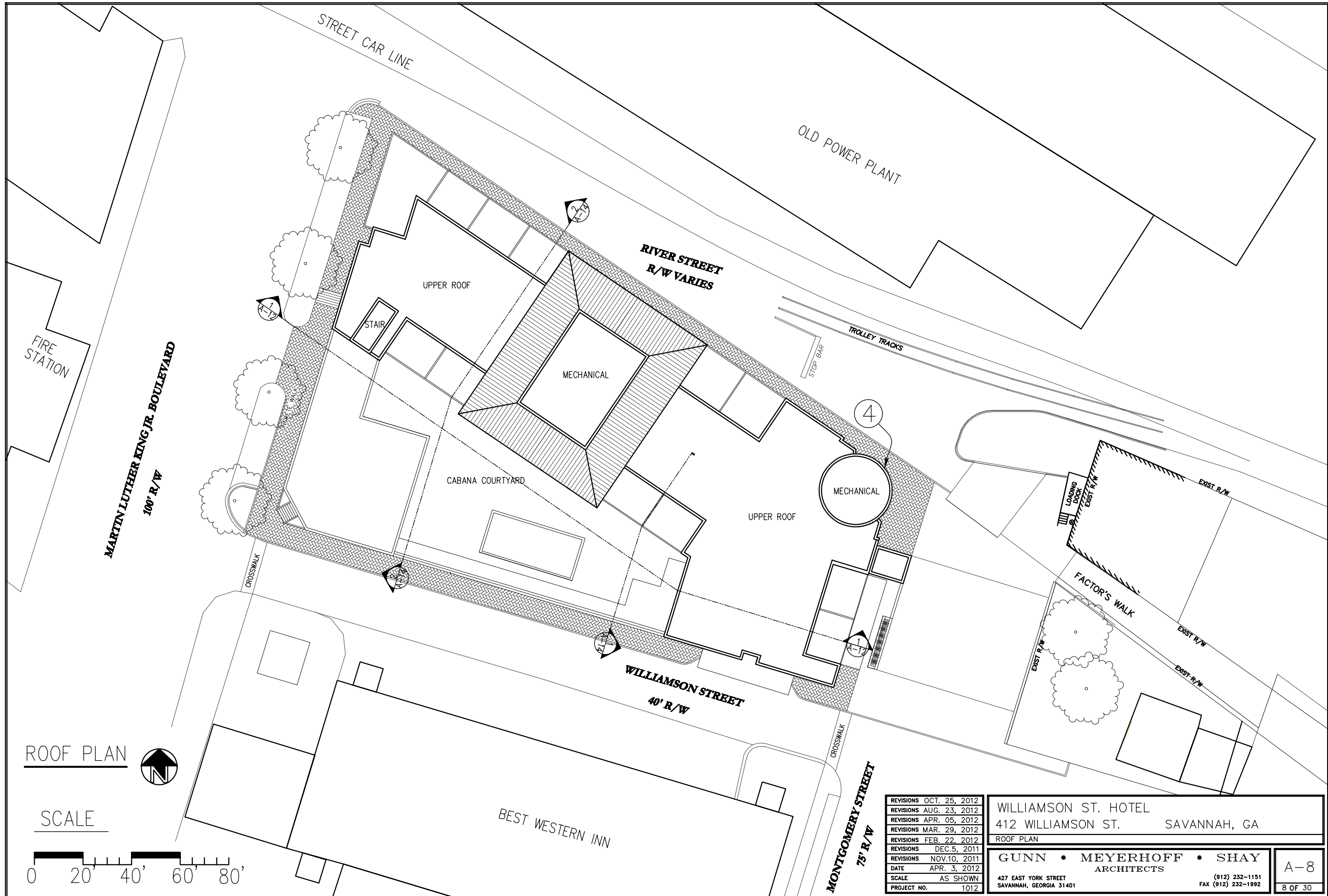

ROOF PLAN



SCALE

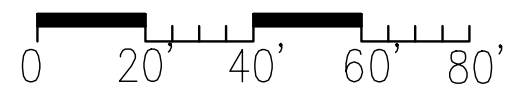

REVISIONS	OCT. 25, 2012
REVISIONS	AUG. 23, 2012
REVISIONS	APR. 05, 2012
REVISIONS	MAR. 29, 2012
REVISIONS	FEB. 22, 2012
REVISIONS	DEC. 5, 2011
REVISIONS	NOV. 10, 2011
DATE	APR. 3, 2012
SCALE	AS SHOWN
PROJECT NO.	1012

WILLIAMSON ST. HOTEL  
 412 WILLIAMSON ST. SAVANNAH, GA  
 ROOF PLAN

**GUNN • MEYERHOFF • SHAY**  
 ARCHITECTS  
 427 EAST YORK STREET SAVANNAH, GEORGIA 31401 (912) 232-1151 FAX (912) 232-1992

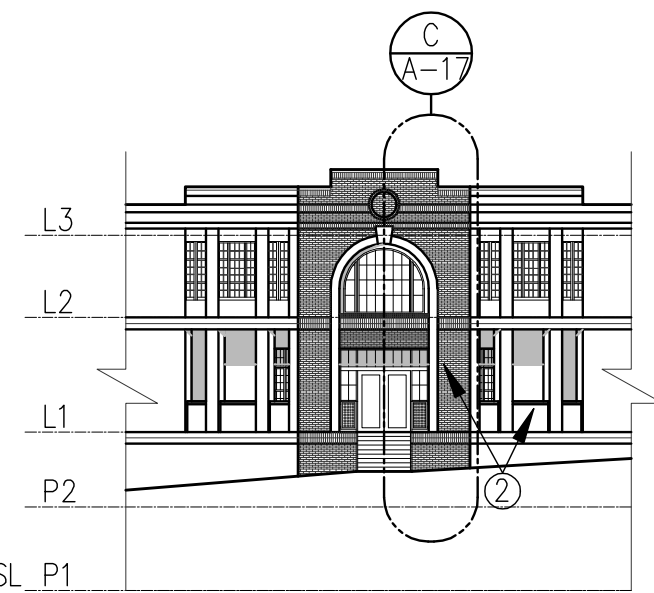

1 WEST ELEVATION (MARTIN LUTHER KING JR. BLVD.)

2 SOUTHWEST CORNER FRONT VIEW

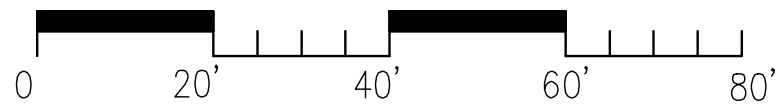

REVISION OCT. 25, 2012 REVISION AUG. 23, 2012 REVISION AUG. 9, 2012 DATE OCT. 27, 2011 SCALE AS SHOWN PROJECT NO. 1012		WILLIAMSON ST. HOTEL 412 WILLIAMSON ST. SAVANNAH, GA ELEVATION		GUNN MEYERHOFF • SHAY ARCHITECTS 427 EAST YORK STREET SAVANNAH, GEORGIA 31401 (912) 232-1151 FAX (912) 232-1992	A-9 9 OF 30



1 WEST ELEVATION (MARTIN LUTHER KING JR. BLVD.)

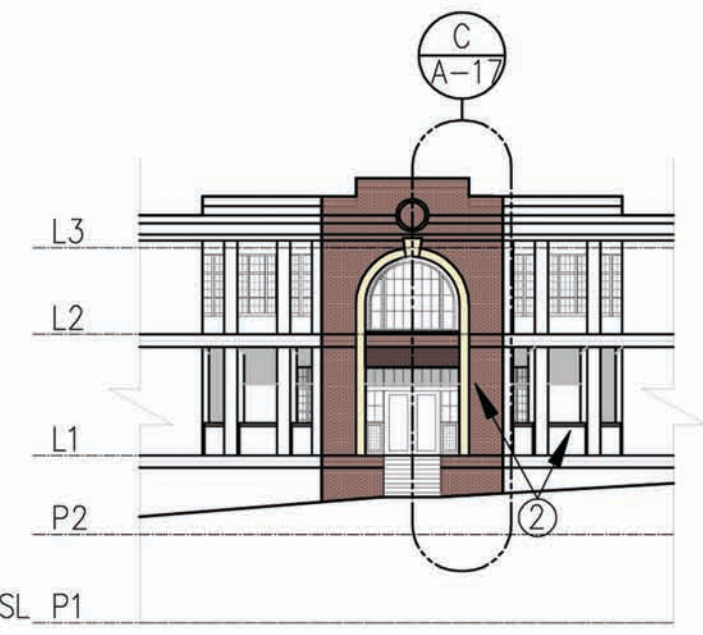

2 SOUTHWEST CORNER FRONT VIEW

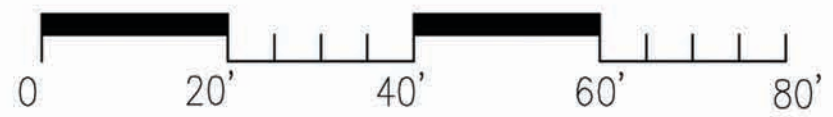

REVISION OCT. 25, 2012		WILLIAMSON ST. HOTEL		SAVANNAH, GA	
REVISION AUG. 23, 2012		412 WILLIAMSON ST.		SAVANNAH, GA	
REVISION AUG. 9, 2012		ELEVATION			
DATE OCT. 27, 2011		GUNN MEYERHOFF • SHAY		ARCHITECTS	
SCALE AS SHOWN		427 EAST YORK STREET		(912) 232-1151	
PROJECT NO. 1012		SAVANNAH, GEORGIA 31401		FAX (912) 232-1992	
				A-9	
				9 OF 30	

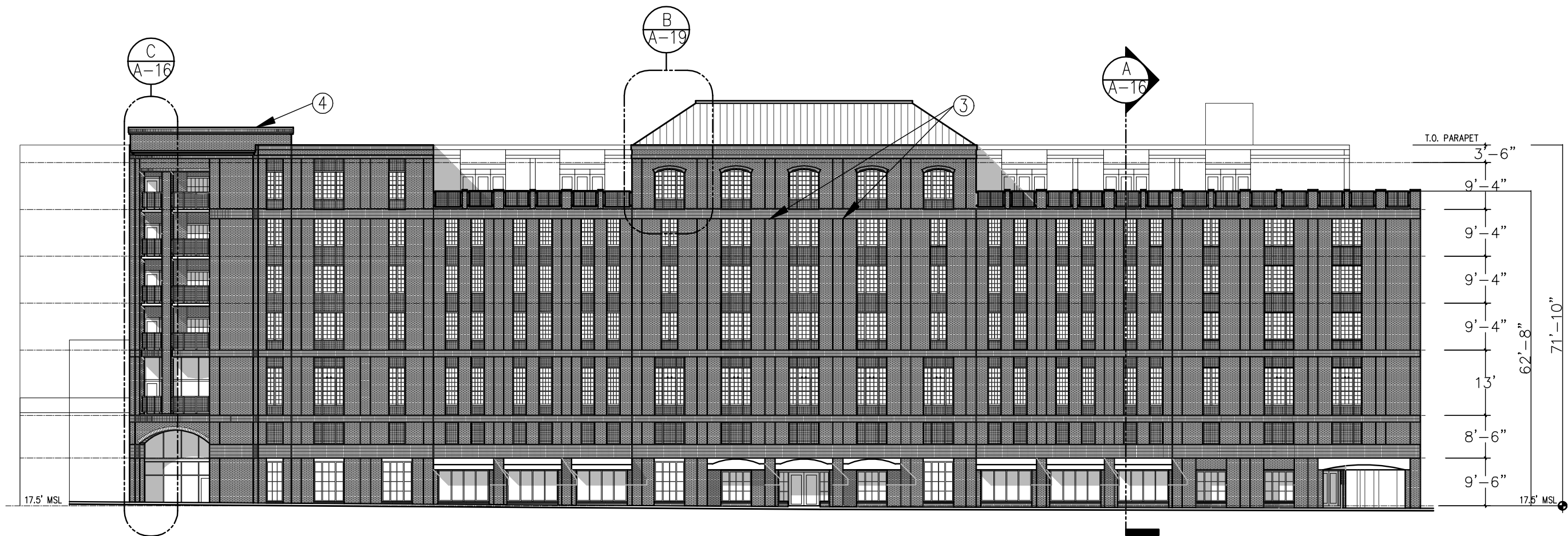

1 NORTH ELEVATION (RIVER STREET)

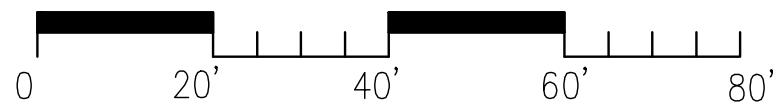

REVISION OCT. 25, 2012 REVISION AUG. 23, 2012 REVISION AUG. 9, 2012 DATE OCT. 27, 2011 SCALE AS SHOWN PROJECT NO. 1012		WILLIAMSON ST. HOTEL 412 WILLIAMSON ST. SAVANNAH, GA ELEVATION		GUNN MEYERHOFF • SHAY ARCHITECTS 427 EAST YORK STREET SAVANNAH, GEORGIA 31401 (912) 232-1151 FAX (912) 232-1992	A-10 11 OF 30



1 NORTH ELEVATION (RIVER STREET)

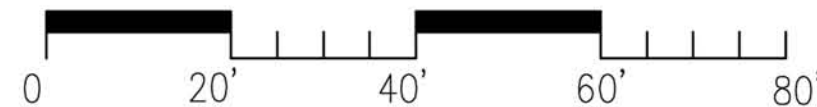

REVISION OCT. 25, 2012 REVISION AUG. 23, 2012 REVISION AUG. 9, 2012 DATE OCT. 27, 2011 SCALE AS SHOWN PROJECT NO. 1012		WILLIAMSON ST. HOTEL 412 WILLIAMSON ST. SAVANNAH, GA ELEVATION	
GUNN MEYERHOFF • SHAY ARCHITECTS 427 EAST YORK STREET SAVANNAH, GEORGIA 31401		(912) 232-1151 FAX (912) 232-1992	
			A-10 11 OF 30

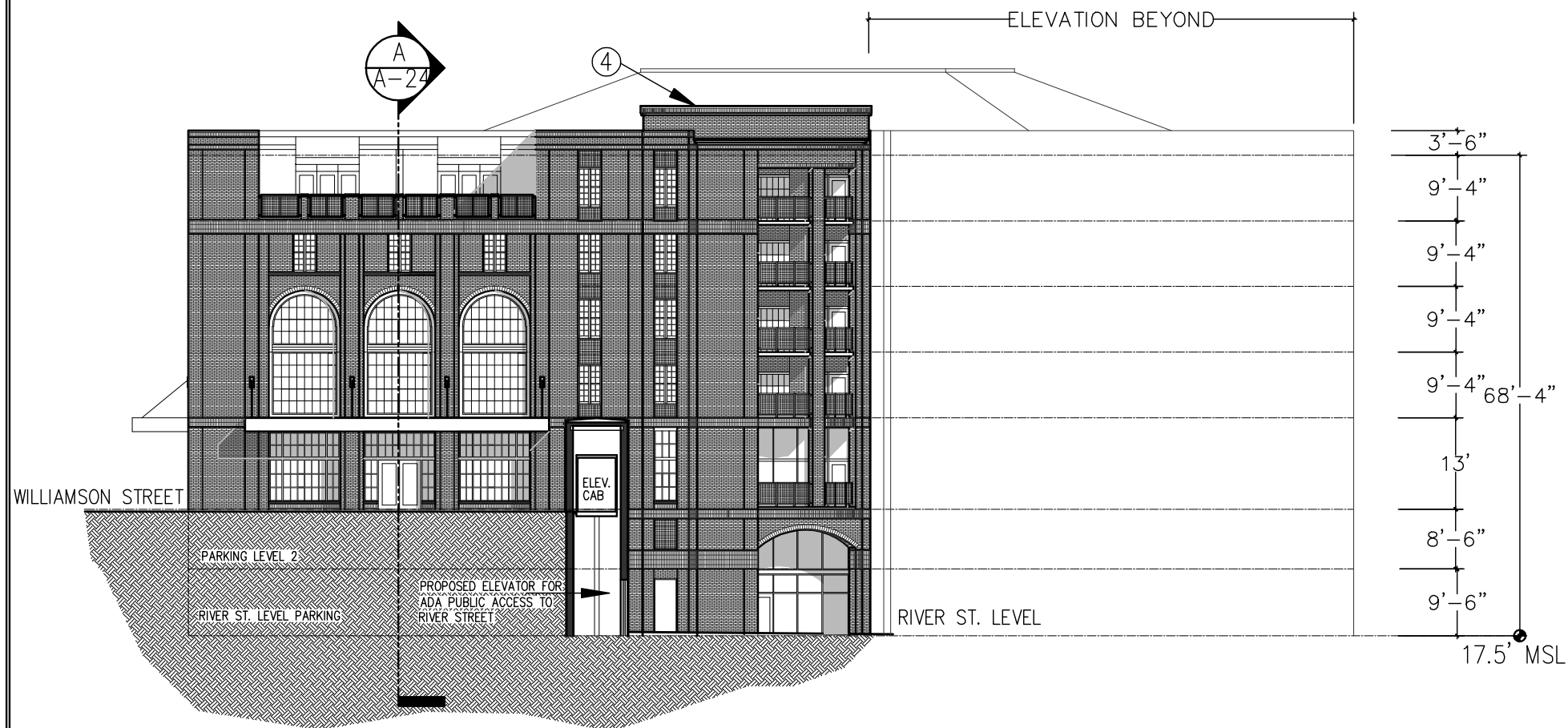

1 EAST ELEVATION (MONTGOMERY ST. )

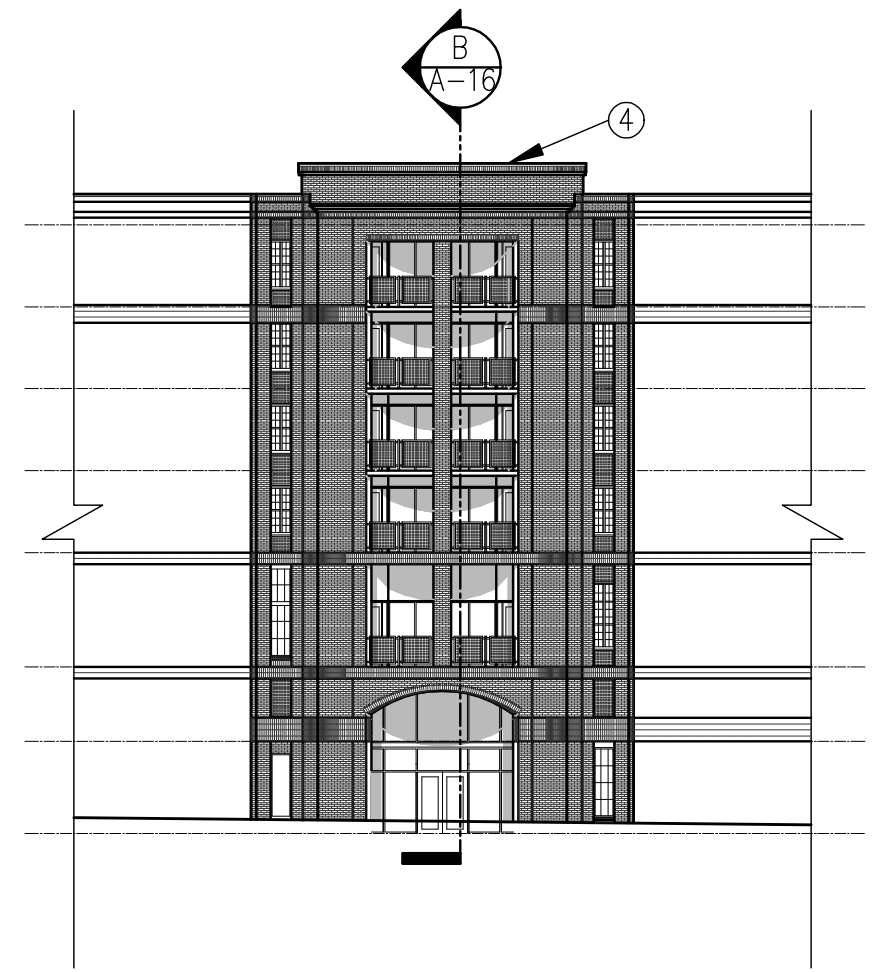

2 PARTIAL ELEVATION

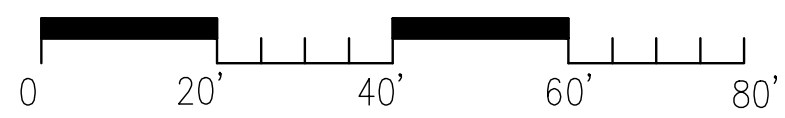

REVISION OCT. 25, 2012 REVISION AUG. 23, 2012 REVISION AUG. 9, 2012 DATE OCT. 27, 2011 SCALE AS SHOWN PROJECT NO. 1012		WILLIAMSON ST. HOTEL 412 WILLIAMSON ST. SAVANNAH, GA ELEVATION		GUNN MEYERHOFF • SHAY ARCHITECTS 427 EAST YORK STREET SAVANNAH, GEORGIA 31401 (912) 232-1151 FAX (912) 232-1992	A-11 13 OF 30



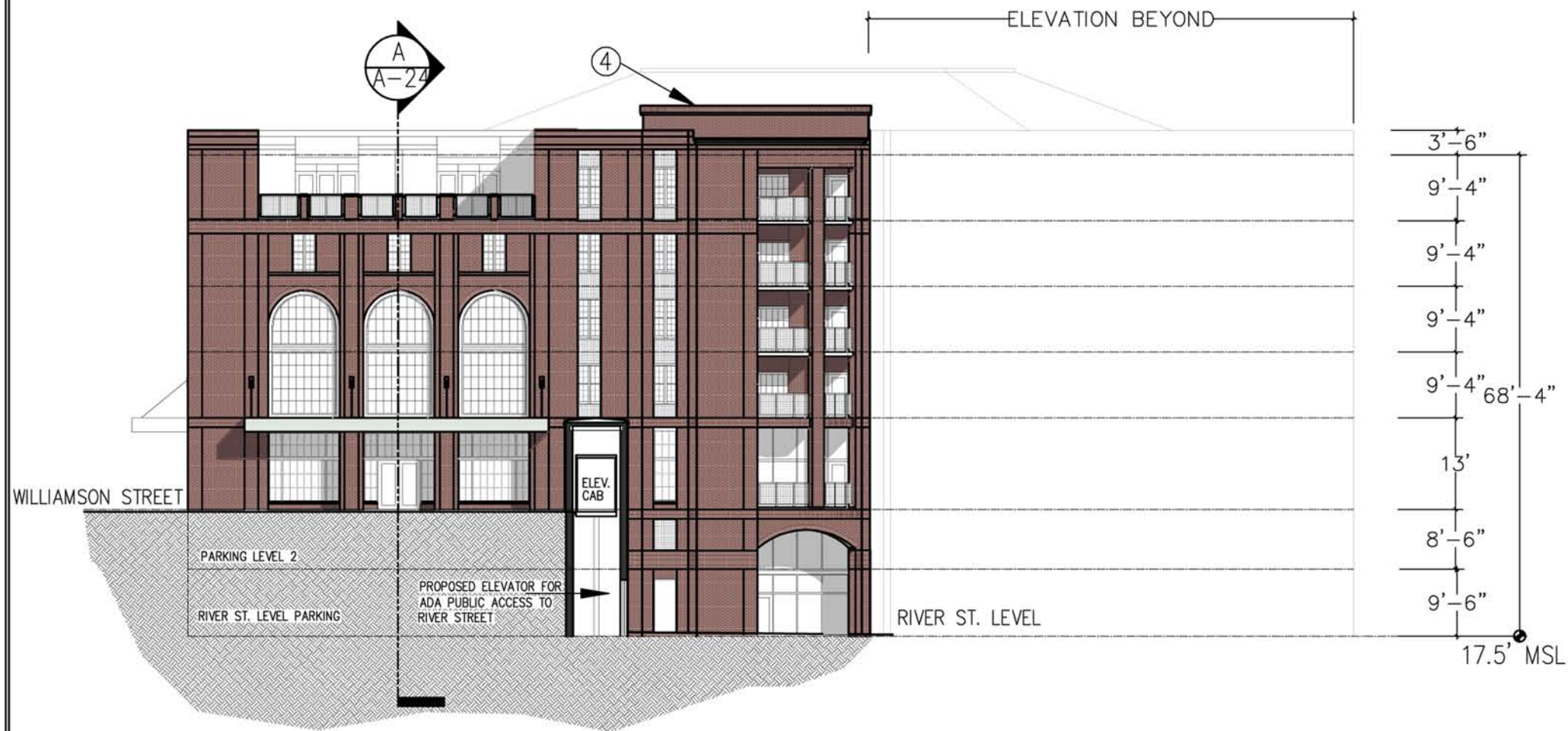

1 EAST ELEVATION (MONTGOMERY ST. )

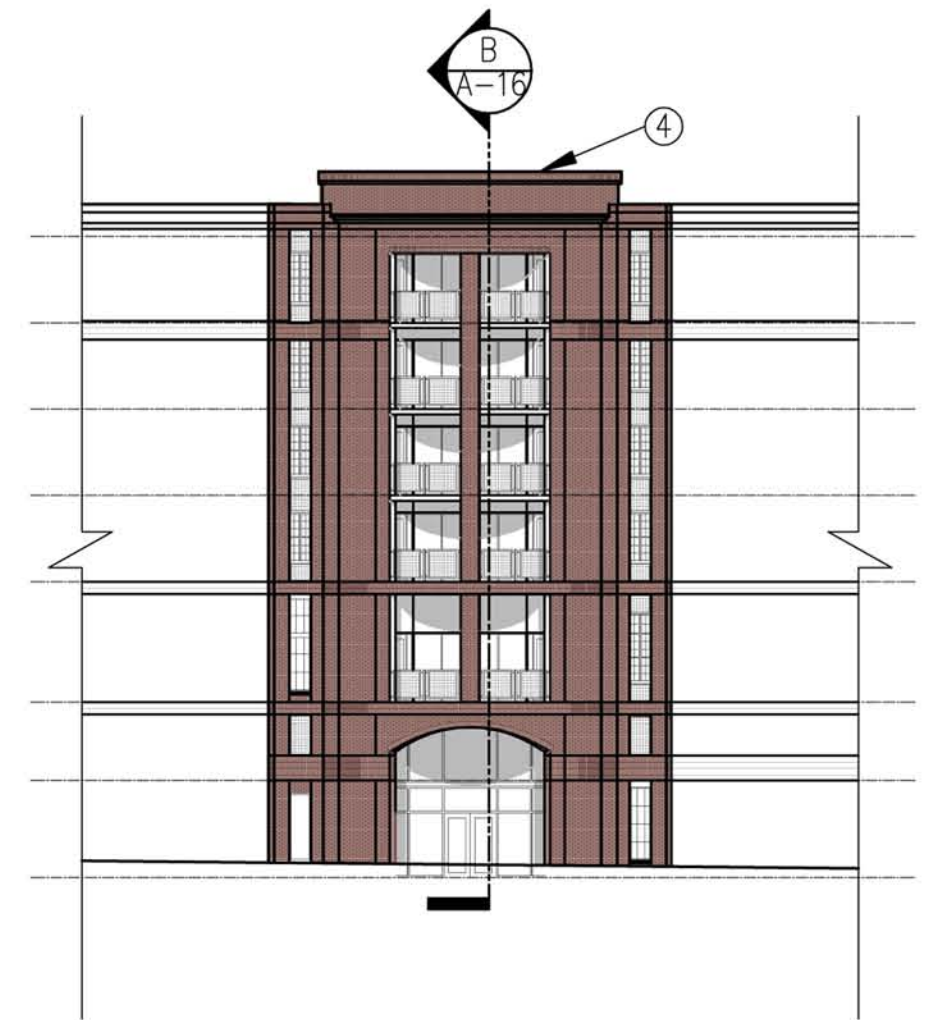

2 PARTIAL ELEVATION

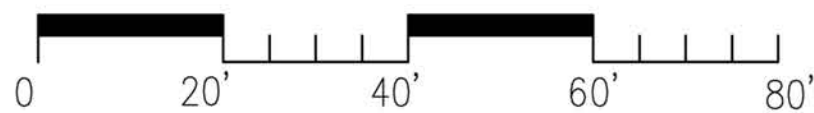

REVISION		OCT. 25, 2012		WILLIAMSON ST. HOTEL	
REVISION		AUG. 23, 2012		412 WILLIAMSON ST. SAVANNAH, GA	
REVISION		AUG. 9, 2012		ELEVATION	
DATE		OCT. 27, 2011		GUNN MEYERHOFF • SHAY ARCHITECTS	
SCALE		AS SHOWN		427 EAST YORK STREET SAVANNAH, GEORGIA 31401 (912) 232-1151	
PROJECT NO.		1012		FAX (912) 232-1992	

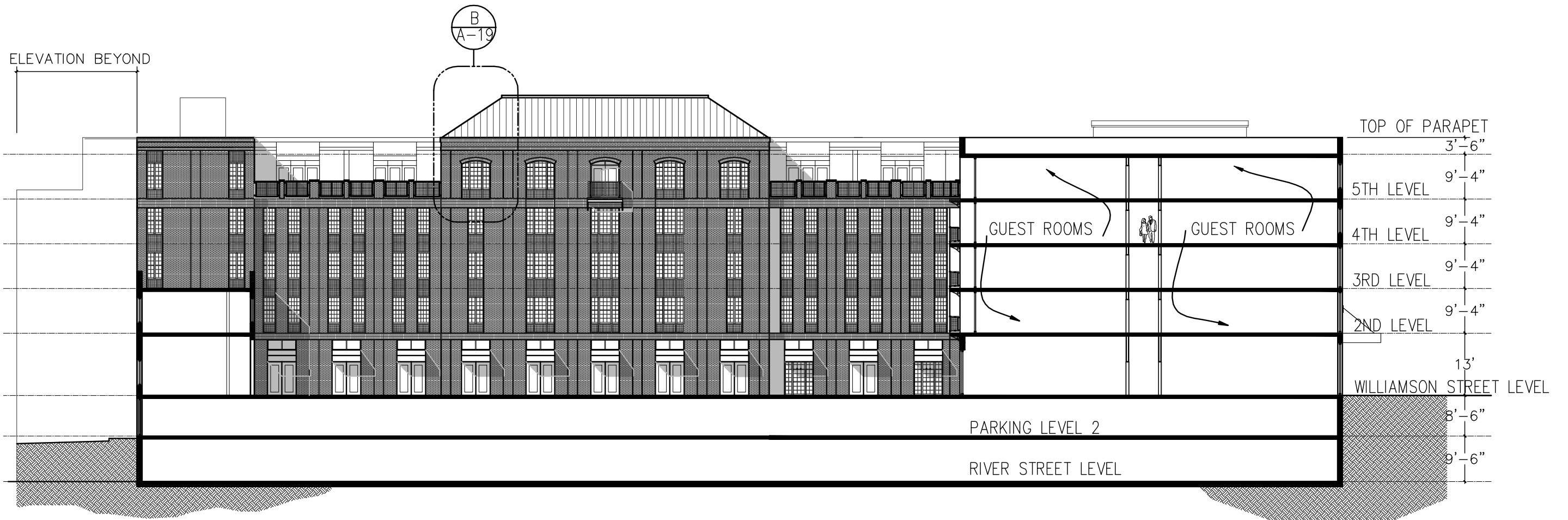

1 SOUTH ELEVATION/(COURTYARD) SECTION

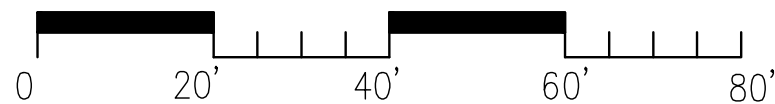

REVISION OCT. 25, 2012 REVISION AUG. 23, 2012 REVISION AUG. 9, 2012 DATE OCT. 27, 2011 SCALE AS SHOWN PROJECT NO. 1012		WILLIAMSON ST. HOTEL 412 WILLIAMSON ST. SAVANNAH, GA ELEVATION	
GUNN MEYERHOFF • SHAY ARCHITECTS 427 EAST YORK STREET SAVANNAH, GEORGIA 31401		(912) 232-1151 FAX (912) 232-1992	
			A-12 14 OF 30

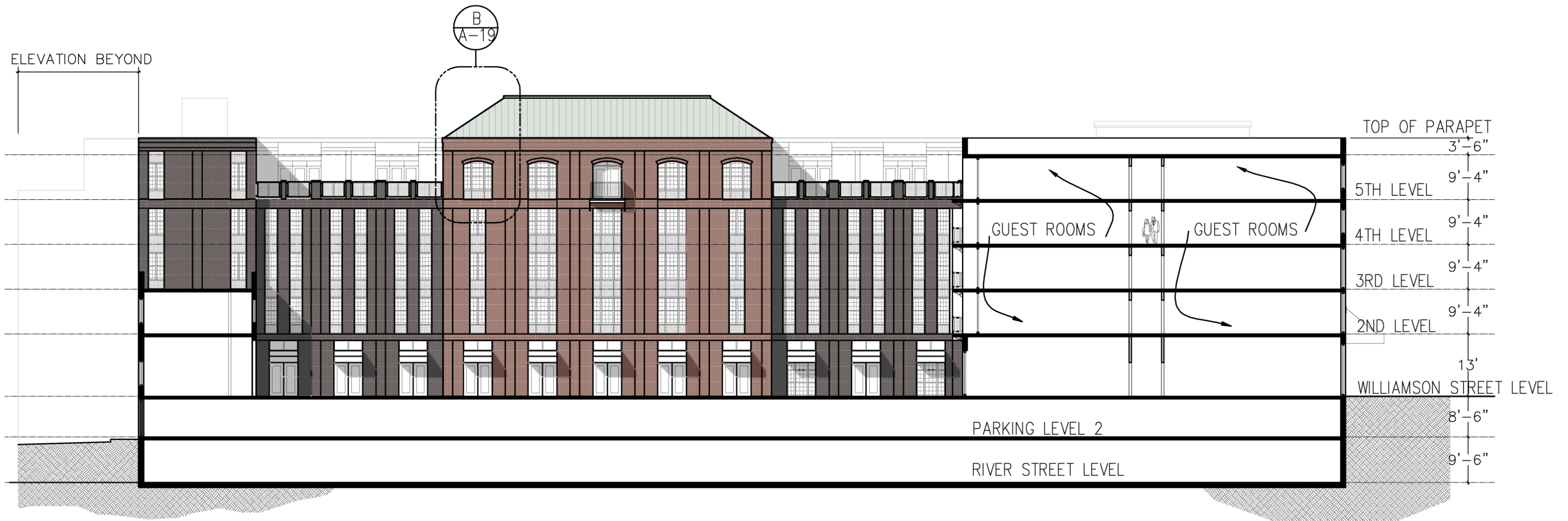

1 SOUTH ELEVATION/(COURTYARD) SECTION

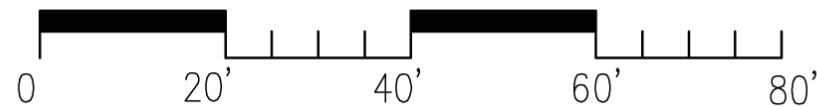

REVISION OCT. 25, 2012 REVISION AUG. 23, 2012 REVISION AUG. 9, 2012 DATE OCT. 27, 2011 SCALE AS SHOWN PROJECT NO. 1012		WILLIAMSON ST. HOTEL 412 WILLIAMSON ST. SAVANNAH, GA ELEVATION	
GUNN MEYERHOFF • SHAY ARCHITECTS 427 EAST YORK STREET SAVANNAH, GEORGIA 31401		(912) 232-1151 FAX (912) 232-1992	

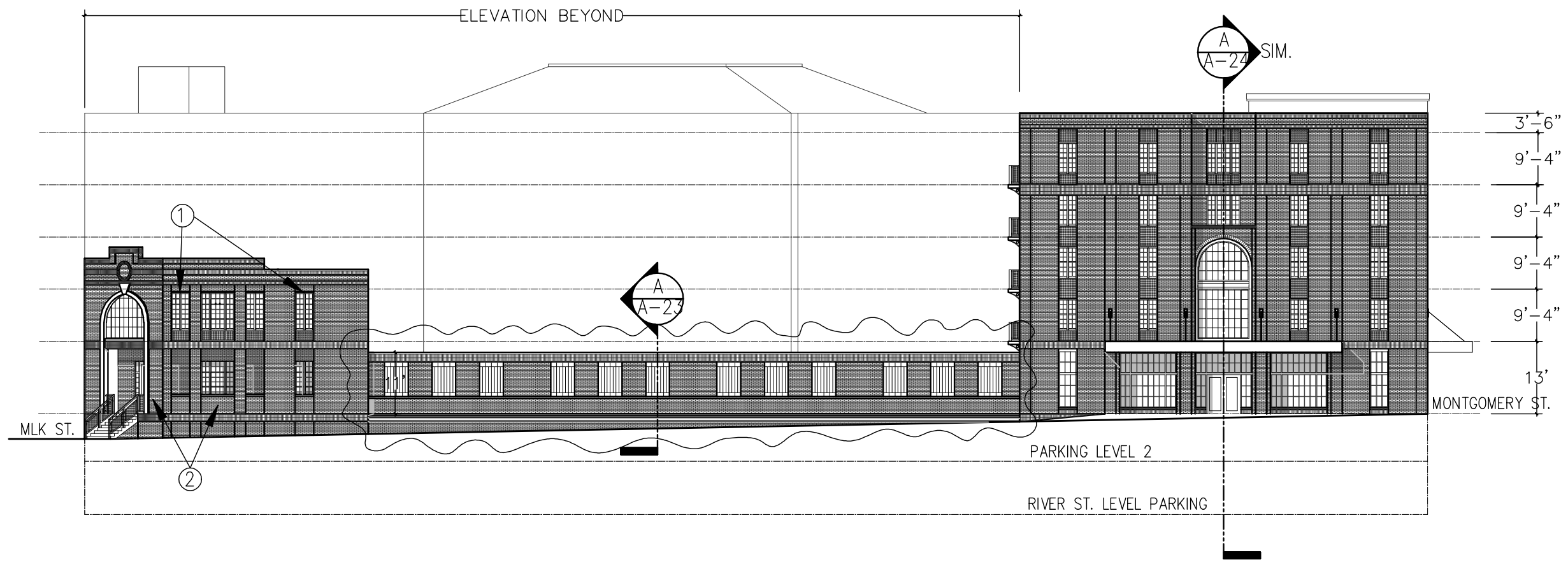

1 SOUTH ELEVATION (WILLIAMSON ST.)

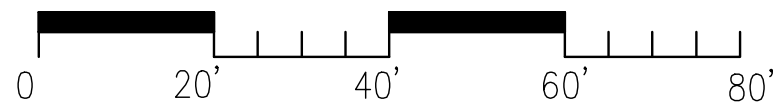

		WILLIAMSON ST. HOTEL	
		412 WILLIAMSON ST. SAVANNAH, GA	
		ELEVATION	
REVISION	OCT. 25, 2012		
REVISION	AUG. 23, 2012		
REVISION	AUG. 9, 2012		
DATE	OCT. 27, 2011		
SCALE	AS SHOWN		
PROJECT NO.	1012		
		GUNN MEYERHOFF • SHAY ARCHITECTS	
		427 EAST YORK STREET SAVANNAH, GEORGIA 31401	
		(912) 232-1151 FAX (912) 232-1992	
		A-13	
		15 OF 30	

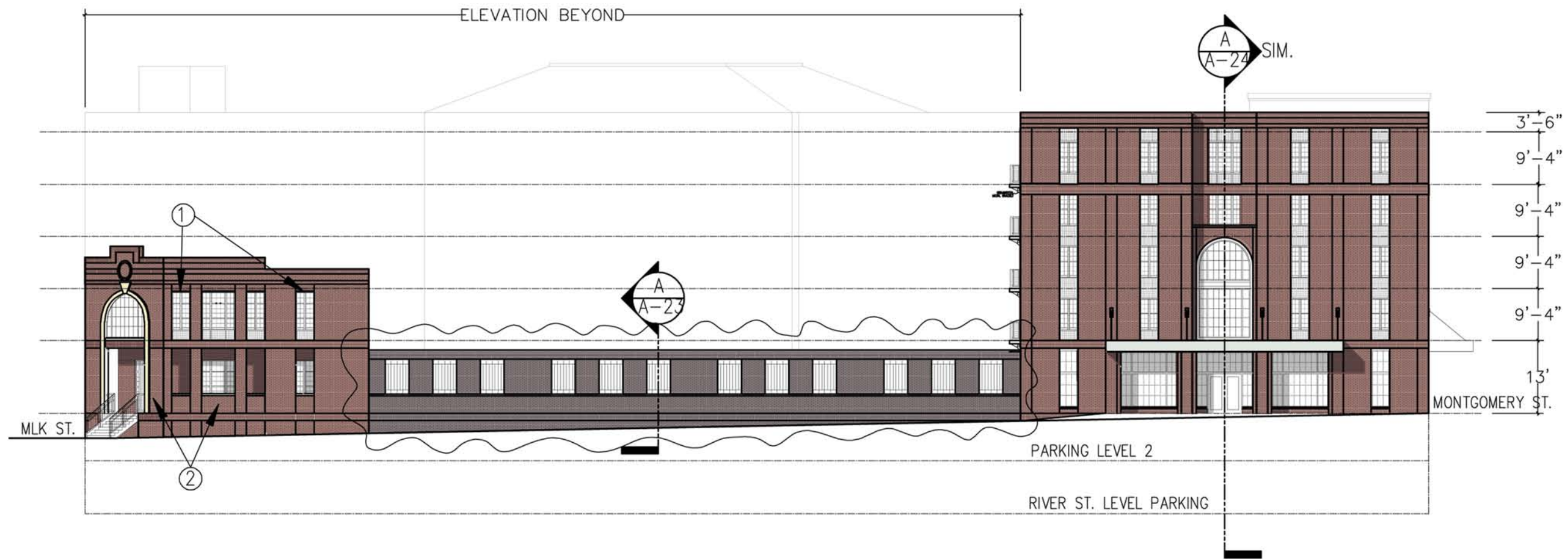

① SOUTH ELEVATION (WILLIAMSON ST.)

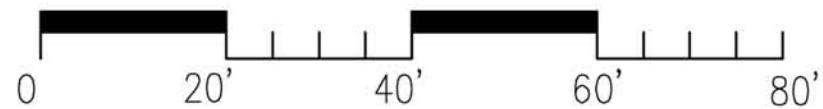

REVISION OCT. 25, 2012 REVISION AUG. 23, 2012 REVISION AUG. 9, 2012 DATE OCT. 27, 2011 SCALE AS SHOWN PROJECT NO. 1012		WILLIAMSON ST. HOTEL 412 WILLIAMSON ST. SAVANNAH, GA ELEVATION		GUNN MEYERHOFF • SHAY ARCHITECTS 427 EAST YORK STREET SAVANNAH, GEORGIA 31401 (912) 232-1151 FAX (912) 232-1992	A-13 15 OF 30

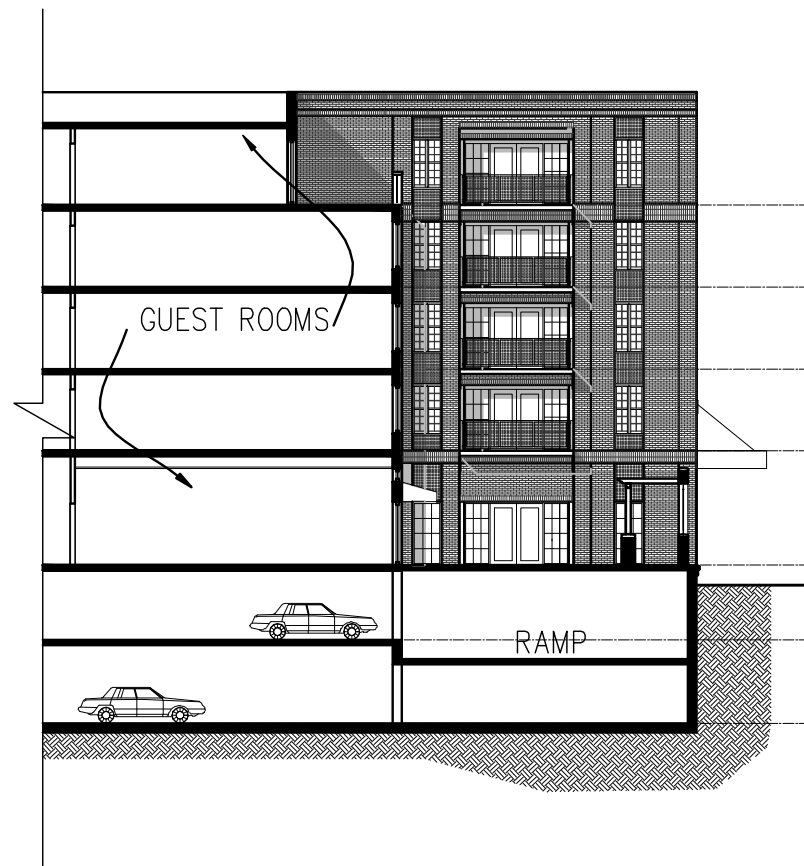

1 WEST ELEVATION (COURTYARD)

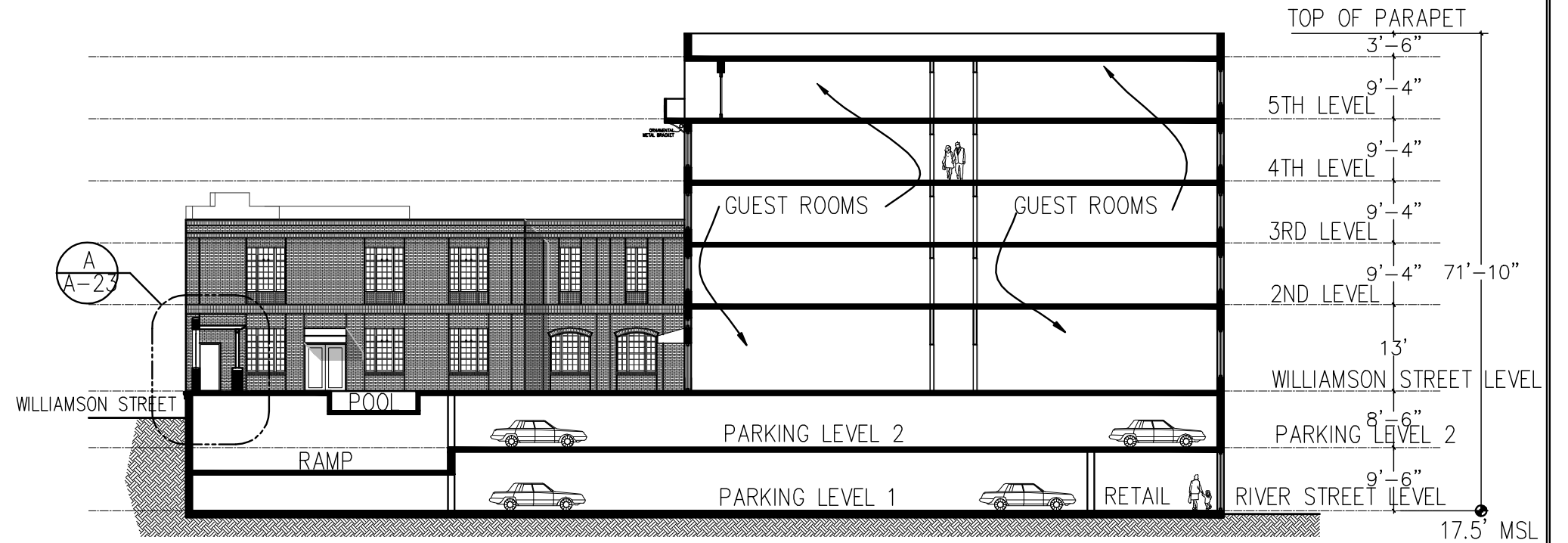

2 EAST ELEVATION (COURTYARD)/SECTION

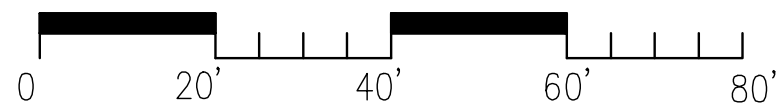

REVISION OCT. 25, 2012 REVISION AUG. 23, 2012 REVISION AUG. 9, 2012 DATE OCT. 27, 2011 SCALE AS SHOWN PROJECT NO. 1012		WILLIAMSON ST. HOTEL 412 WILLIAMSON ST. SAVANNAH, GA ELEVATION	
GUNN MEYERHOFF • SHAY ARCHITECTS 427 EAST YORK STREET SAVANNAH, GEORGIA 31401		(912) 232-1151 FAX (912) 232-1992	
			A-14 16 OF 30



1 WEST ELEVATION (COURTYARD)

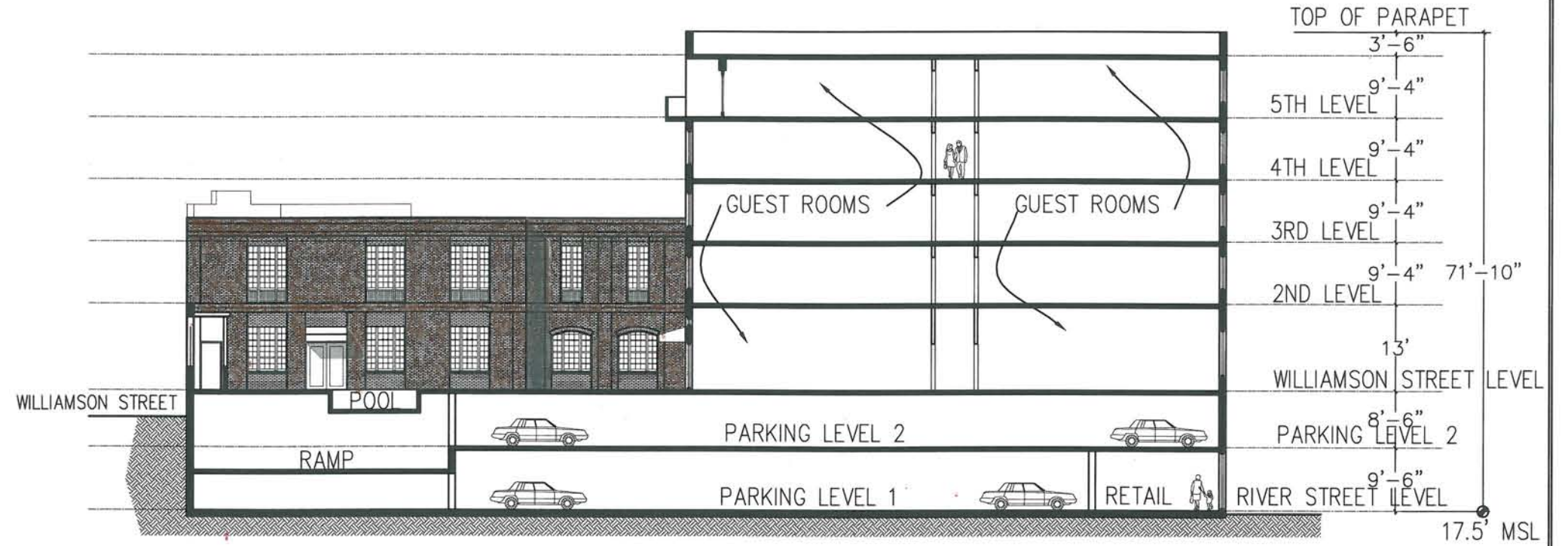

2 EAST ELEVATION (COURTYARD)/SECTION



REVISION OCT. 25, 2012 REVISION AUG. 23, 2012 REVISION AUG. 9, 2012 DATE OCT. 27, 2011 SCALE AS SHOWN PROJECT NO. 1012		WILLIAMSON ST. HOTEL 412 WILLIAMSON ST. SAVANNAH, GA ELEVATION	
GUNN MEYERHOFF • SHAY ARCHITECTS 427 EAST YORK STREET SAVANNAH, GEORGIA 31401		(912) 232-1151 FAX (912) 232-1992	
			A-14b 16 OF 24

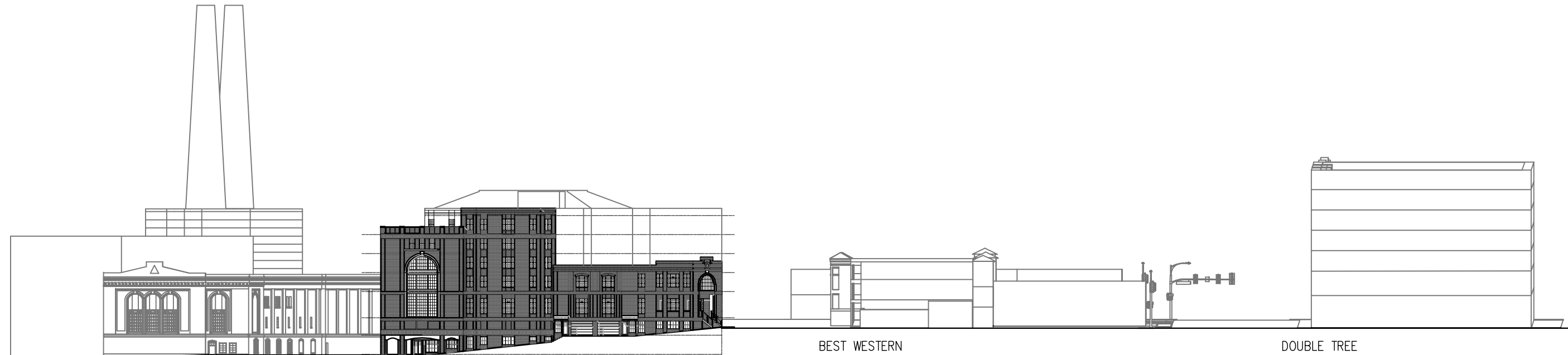

HISTORIC POWER PLANT

WEST ELEVATION WITH CONTEXT (MARTIN LUTHER KING JR. BLVD.)

BEST WESTERN

DOUBLE TREE

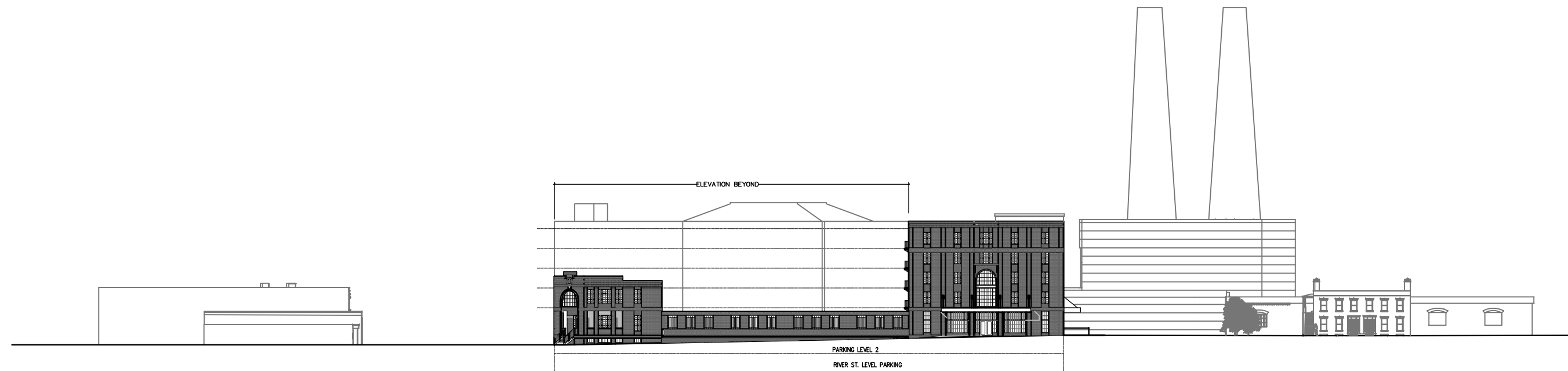

SOUTH ELEVATION WITH CONTEXT (WILLIAMSON ST.)

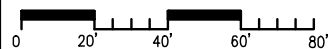

REVISION	OCT. 25, 2012
REVISION	AUG. 23, 2012
REVISION	AUG. 9, 2012
DATE	OCT. 27, 2011
SCALE	AS SHOWN
PROJECT NO.	1012

WILLIAMSON ST. HOTEL	
412 WILLIAMSON ST.	SAVANNAH, GA
ELEVATIONS WITH CONTEXT	
GUNN • MEYERHOFF • SHAY	
ARCHITECTS	
427 EAST YORK STREET	(912) 232-1151
SAVANNAH, GEORGIA 31401	FAX (912) 232-1992



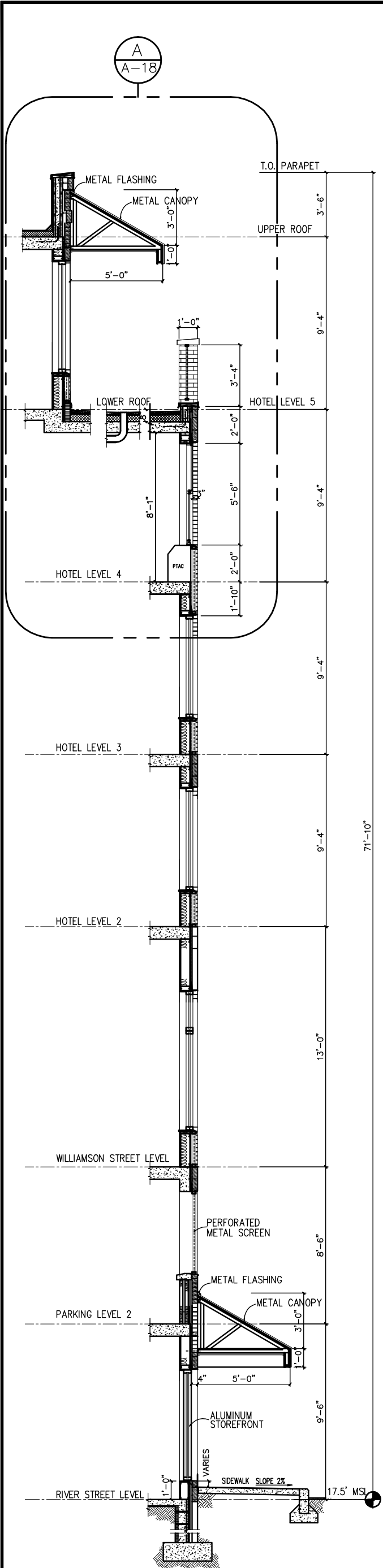

**A** TYPICAL WALL SECTION

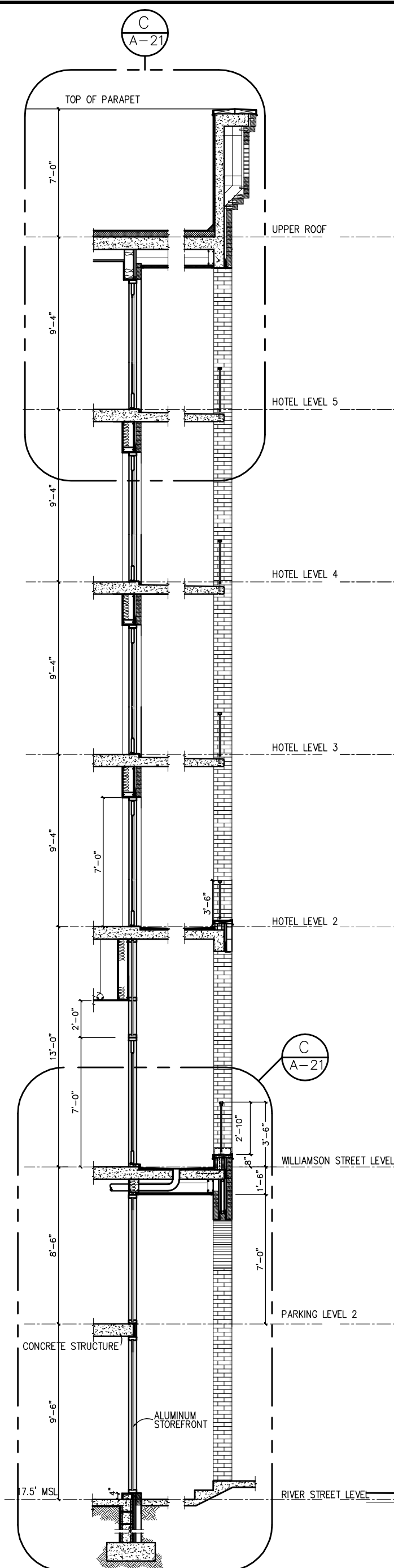

**B** WALL SECTION

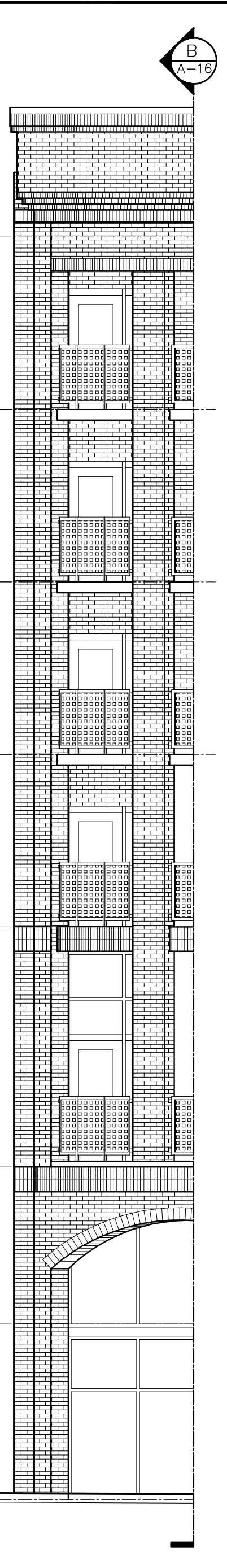

**C** PARTIAL ELEVATION

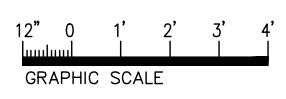

DATE	OCT. 25, 2012
SCALE	AS SHOWN
PROJECT NO.	1012

WILLIAMSON ST. HOTEL		
412 WILLIAMSON ST.	SAVANNAH, GA	SAVANNAH, GA
WALL ELEVATIONS/SECTIONS		
<b>GUNN • MEYERHOFF • SHAY</b>		
ARCHITECTS		
427 EAST YORK STREET	(912) 232-1151	A-16
SAVANNAH, GEORGIA 31401	FAX (912) 232-1992	
		18 OF 30

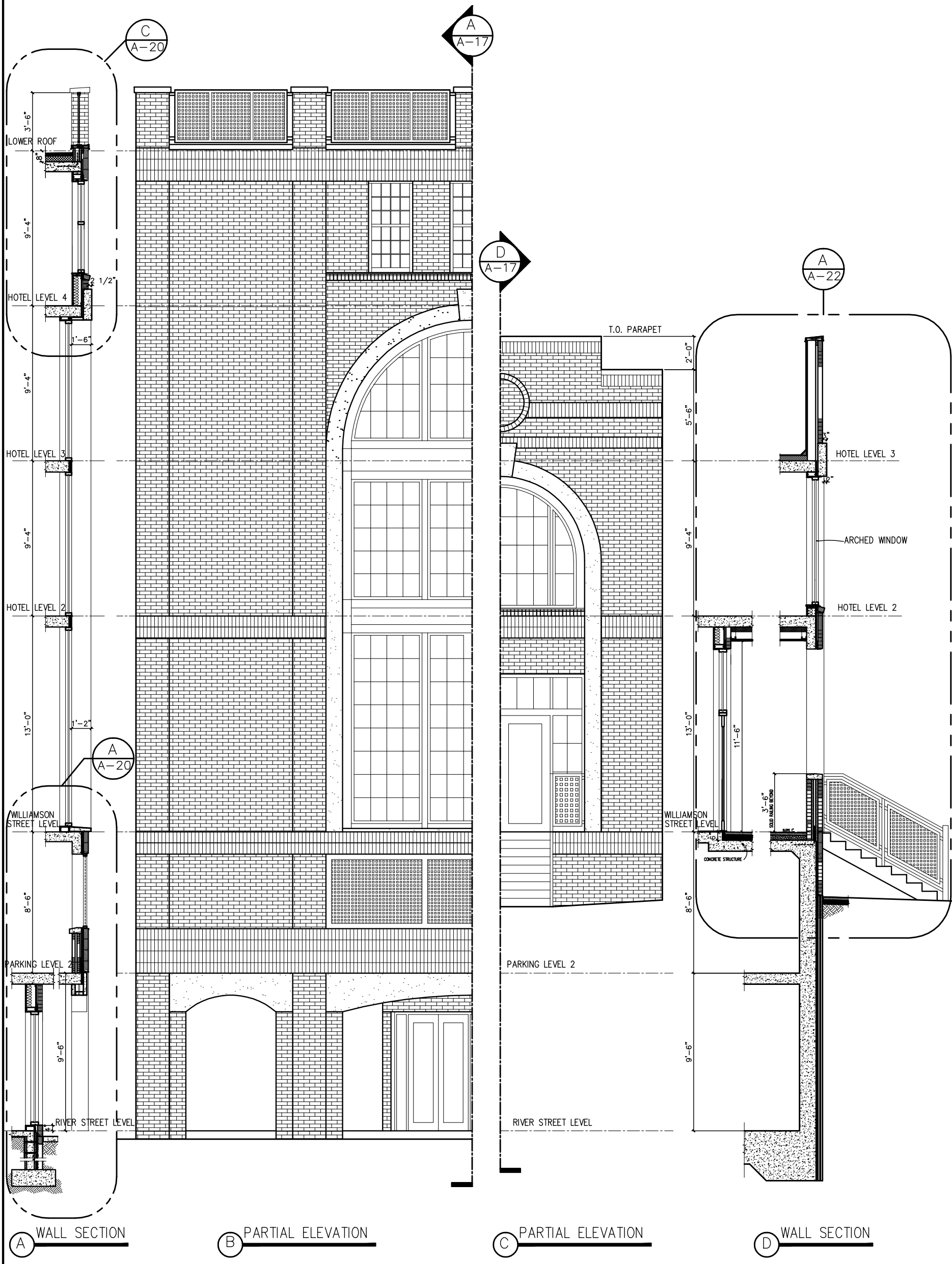

(A) WALL SECTION

(B) PARTIAL ELEVATION

(C) PARTIAL ELEVATION

(D) WALL SECTION

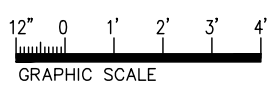

C	REVISIONS	WILLIAMSON ST. HOTEL	
	REVISION	JUNE 15, 2006	412 WILLIAMSON ST. SAVANNAH, GA SAVANNAH, GA
	DATE	MAY 22, 2006	WALL ELEVATIONS/SECTIONS
	SCALE	AS SHOWN	<b>GUNN • MEYERHOFF • SHAY</b> ARCHITECTS
	PROJECT NO.	1012	427 EAST YORK STREET SAVANNAH, GEORGIA 31401
		(912) 232-1151 FAX (912) 232-1992	A-17 19 OF 30

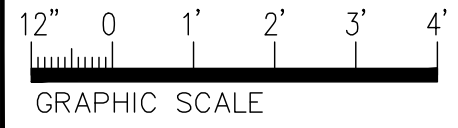
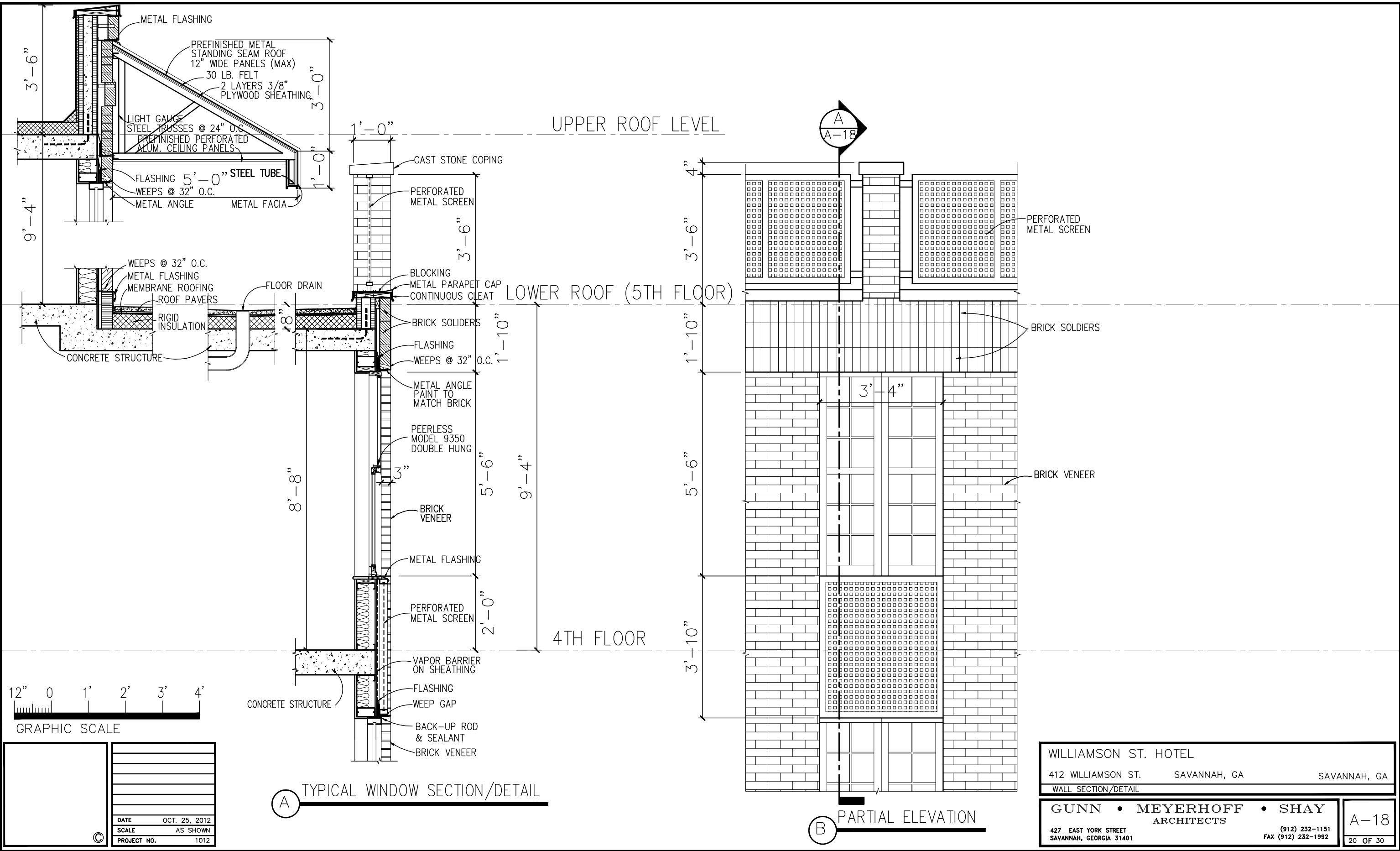

DATE	OCT. 25, 2012
SCALE	AS SHOWN
PROJECT NO.	1012

**A** TYPICAL WINDOW SECTION/DETAIL

**B** PARTIAL ELEVATION

WILLIAMSON ST. HOTEL		
412 WILLIAMSON ST.	SAVANNAH, GA	SAVANNAH, GA
WALL SECTION/DETAIL		
<b>GUNN • MEYERHOFF • SHAY</b>		
ARCHITECTS		
427 EAST YORK STREET SAVANNAH, GEORGIA 31401	(912) 232-1151 FAX (912) 232-1992	A-18
		20 OF 30

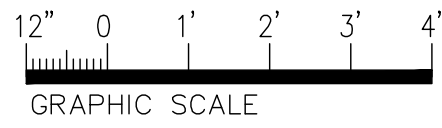
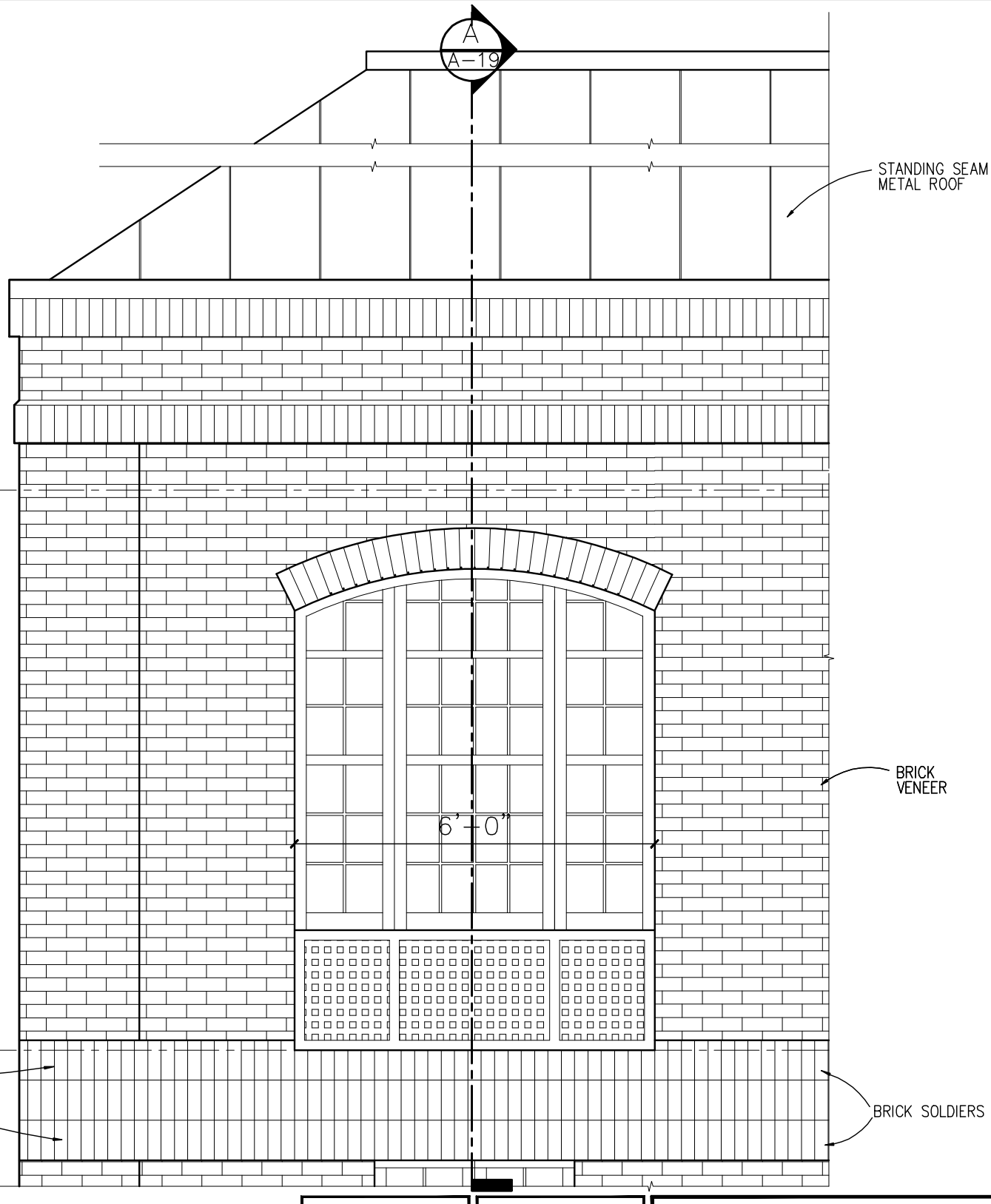
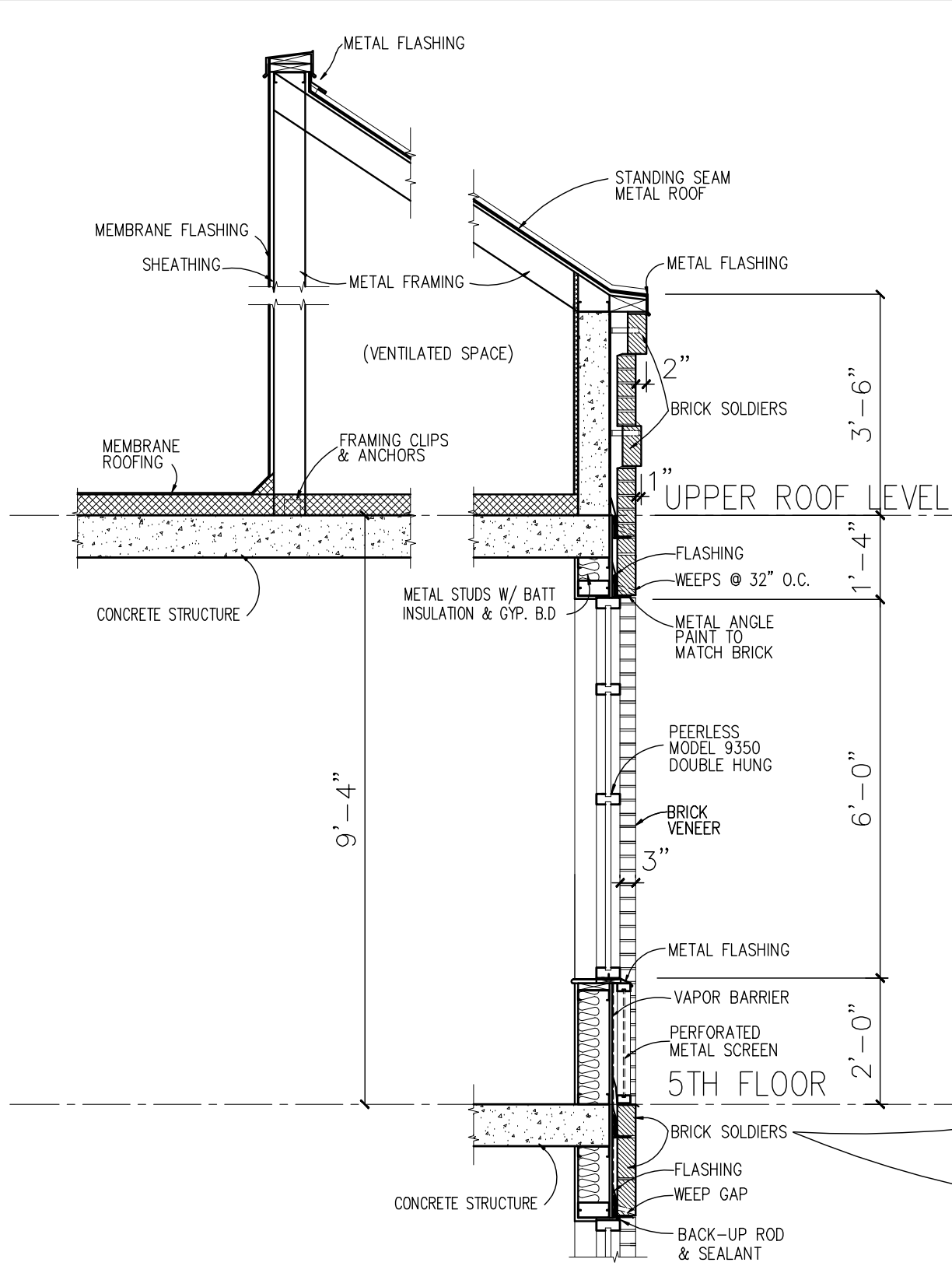

**(A) TYPICAL WINDOW SECTION/ DETAIL**

**(B) PARTIAL ELEVATION**

DATE OCT. 25, 2012 SCALE AS SHOWN PROJECT NO. 1012	WILLIAMSON ST. HOTEL 412 WILLIAMSON ST. SAVANNAH, GA SAVANNAH, GA WALL SECTIONS/DETAILS	
	<b>GUNN • MEYERHOFF • SHAY</b> ARCHITECTS 427 EAST YORK STREET SAVANNAH, GEORGIA 31401 (912) 232-1151 FAX (912) 232-1992	
	A-19 21 OF 30	

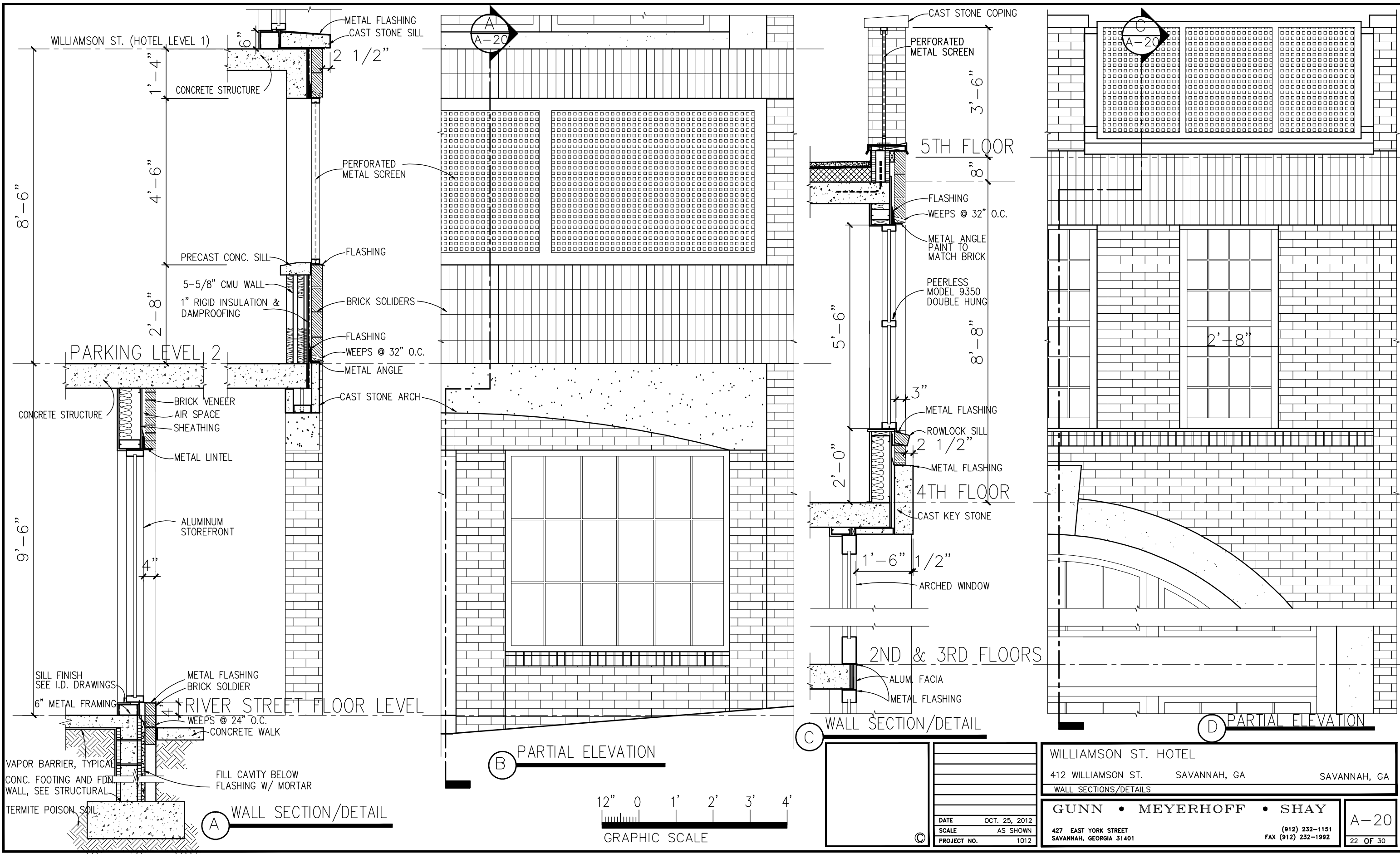

WILLIAMSON ST. (HOTEL LEVEL 1)

8'-6"

1'-4"

CONCRETE STRUCTURE

2 1/2"

METAL FLASHING  
CAST STONE SILL

PERFORATED  
METAL SCREEN

4'-6"

PRECAST CONC. SILL

FLASHING

5-5/8" CMU WALL

1" RIGID INSULATION &  
DAMPROOFING

BRICK SOLIDERS

FLASHING

WEEPS @ 32" O.C.

METAL ANGLE

PARKING LEVEL 2

CONCRETE STRUCTURE

BRICK VENEER

AIR SPACE

SHEATHING

METAL LINTEL

9'-6"

4"

ALUMINUM  
STOREFRONT

CAST STONE ARCH

RIVER STREET FLOOR LEVEL

SILL FINISH  
SEE I.D. DRAWINGS

6" METAL FRAMING

METAL FLASHING  
BRICK SOLDIER

WEEPS @ 24" O.C.

CONCRETE WALK

VAPOR BARRIER, TYPICAL

CONC. FOOTING AND FDN  
WALL, SEE STRUCTURAL

TERMITE POISON SOIL

FILL CAVITY BELOW  
FLASHING W/ MORTAR

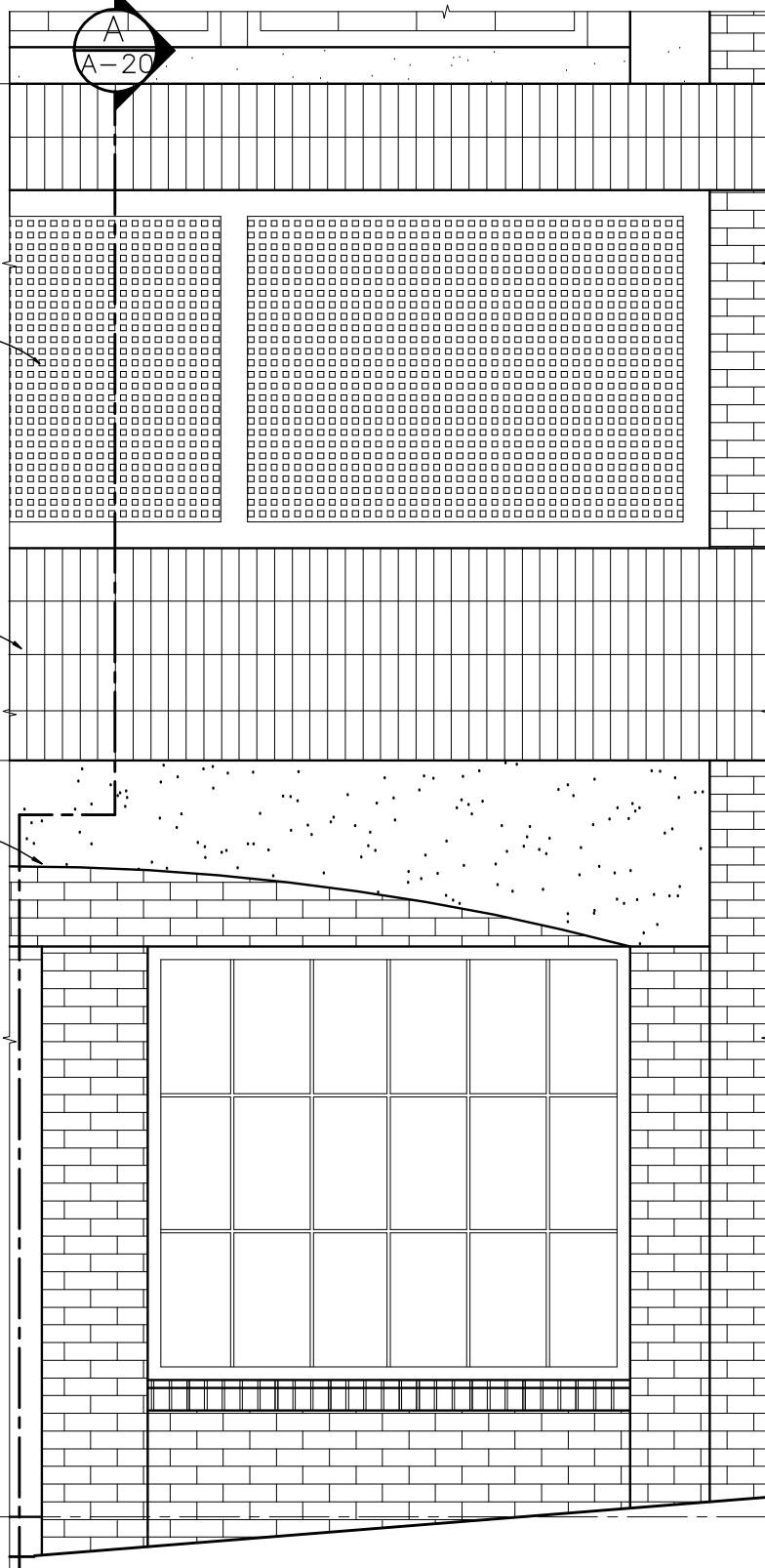

(B) PARTIAL ELEVATION

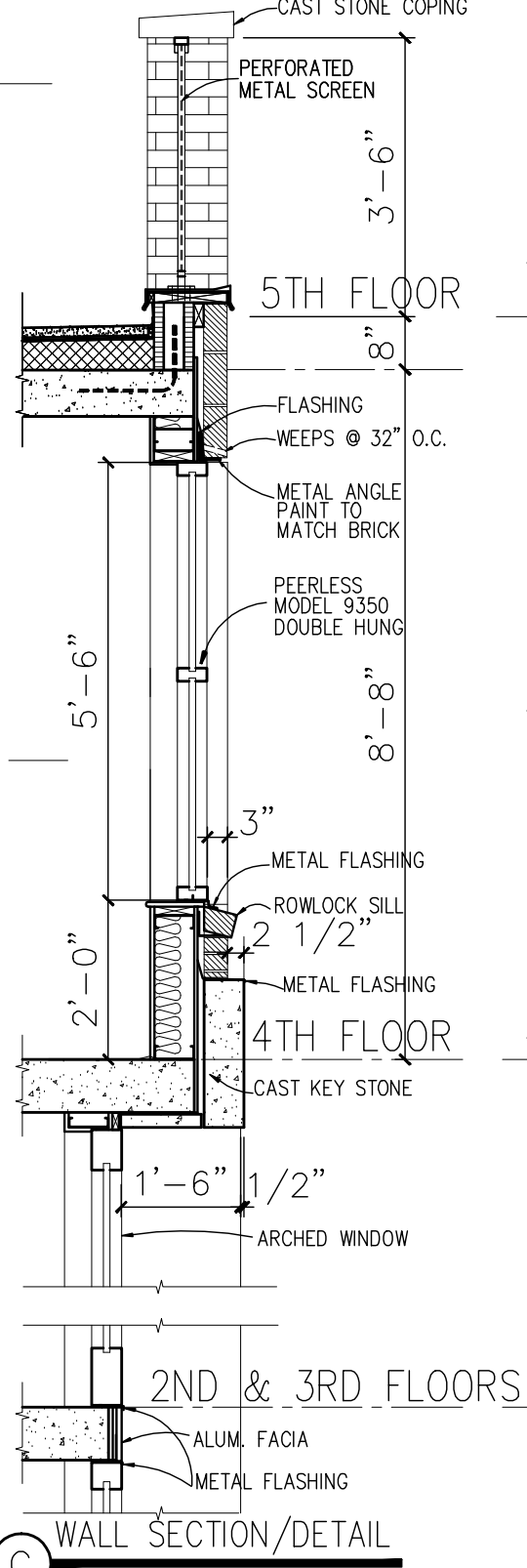

(C) WALL SECTION/DETAIL

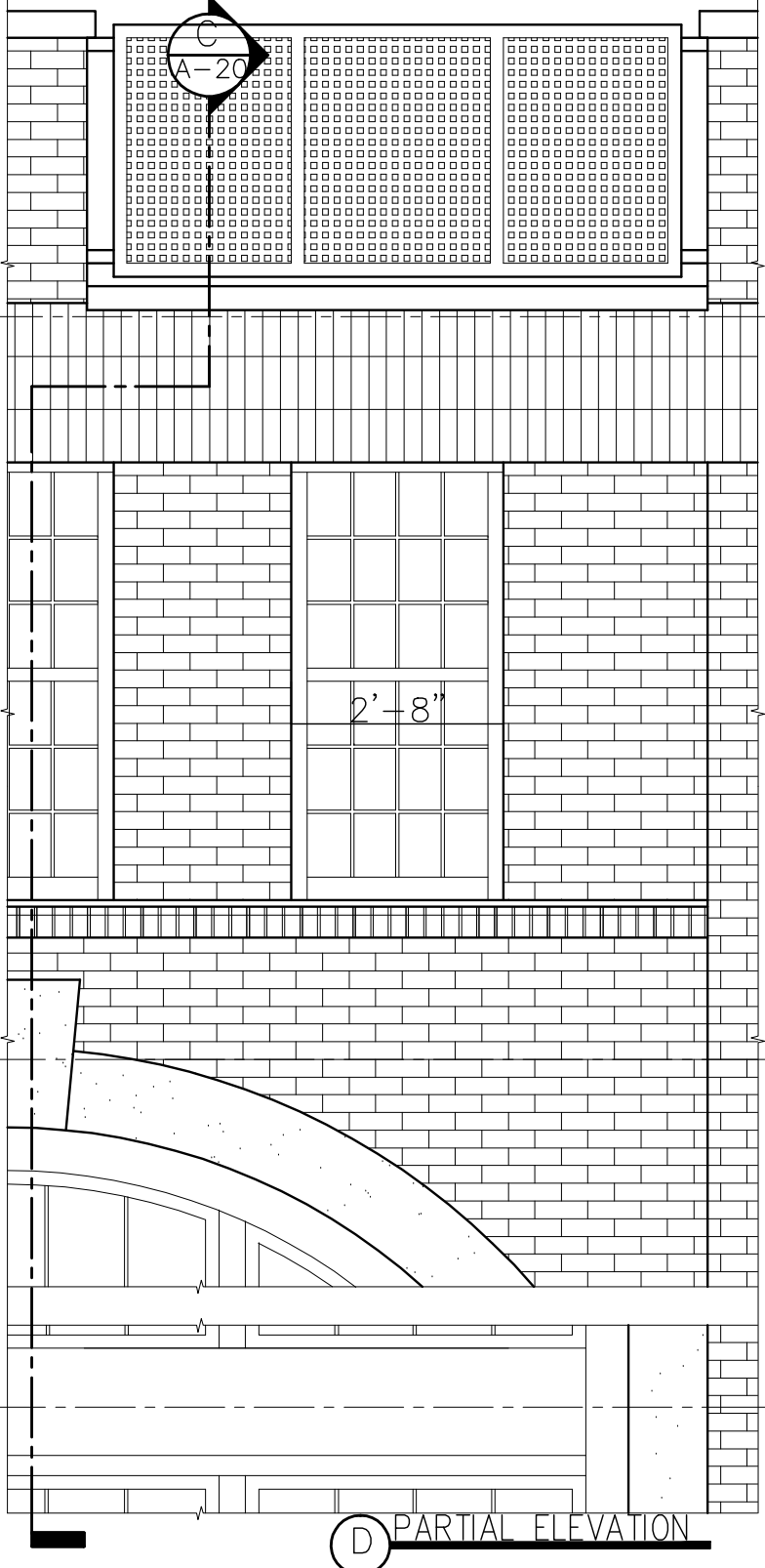

(D) PARTIAL ELEVATION

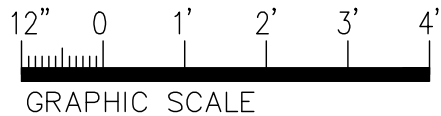

©	DATE	OCT. 25, 2012
	SCALE	AS SHOWN
	PROJECT NO.	1012

WILLIAMSON ST. HOTEL		
412 WILLIAMSON ST.	SAVANNAH, GA	SAVANNAH, GA
WALL SECTIONS/DETAILS		
<b>GUNN • MEYERHOFF • SHAY</b>		
427 EAST YORK STREET SAVANNAH, GEORGIA 31401	(912) 232-1151 FAX (912) 232-1992	A-20 22 OF 30

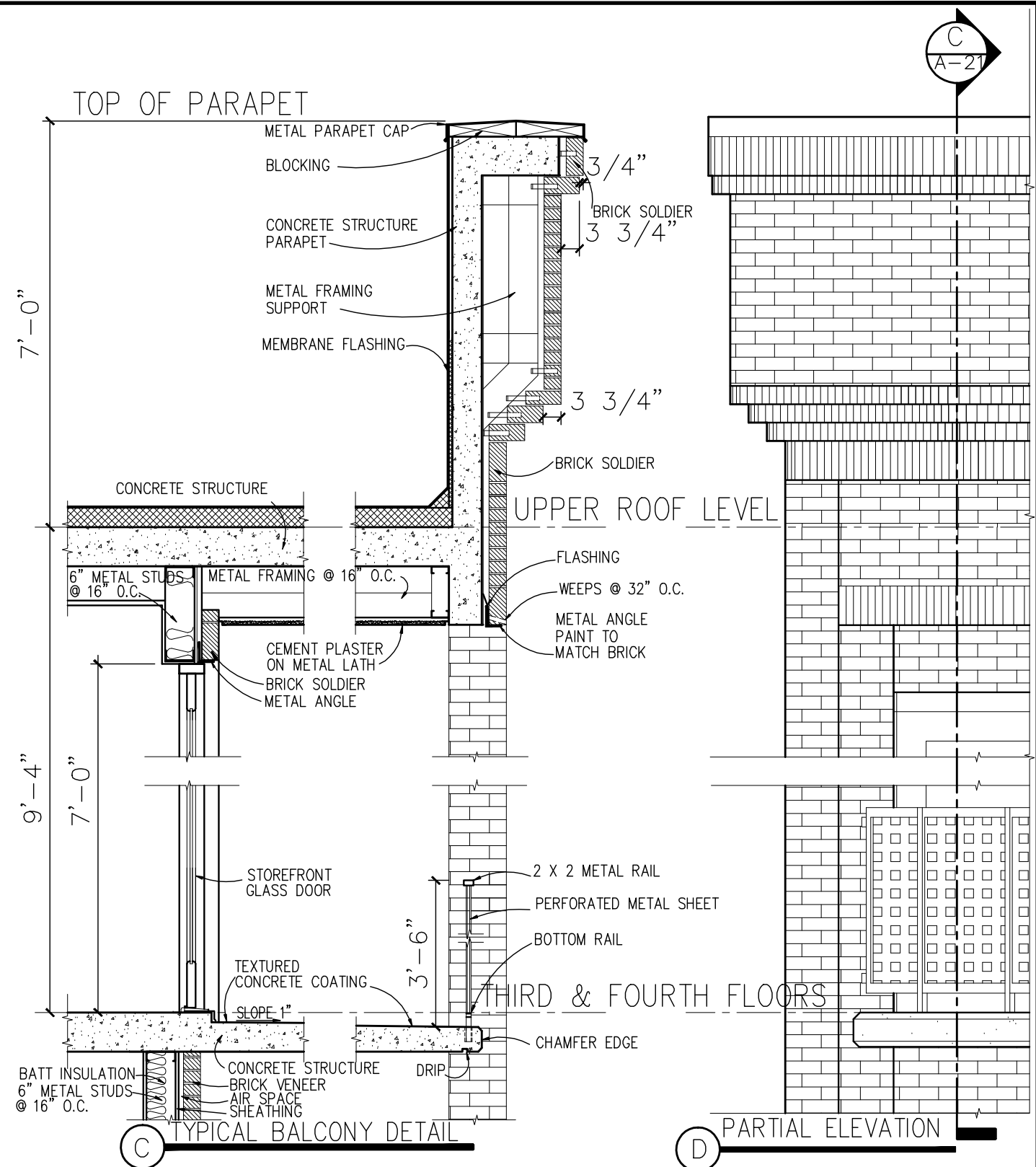
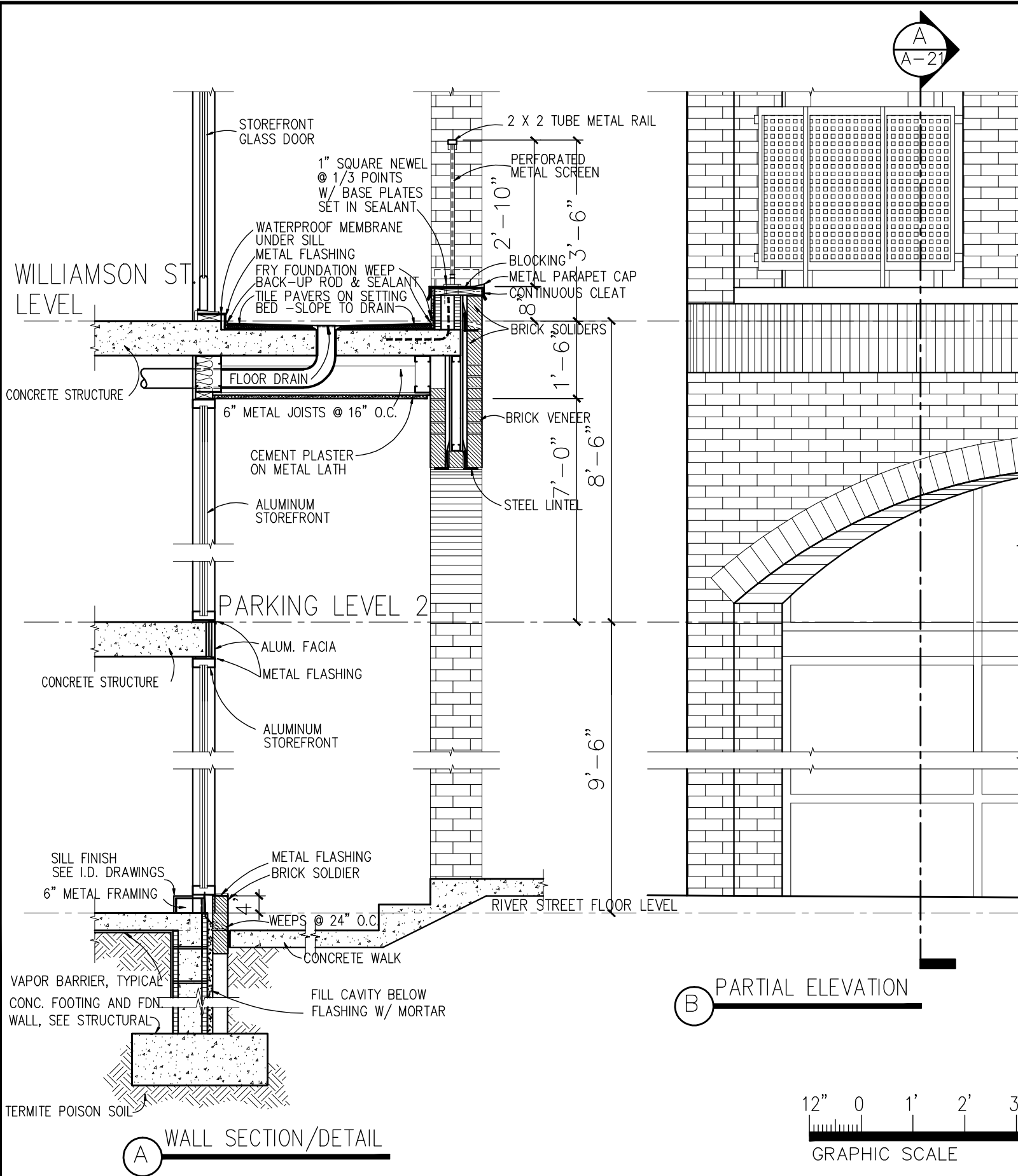

(B) PARTIAL ELEVATION

(C) TYPICAL BALCONY DETAIL

(D) PARTIAL ELEVATION

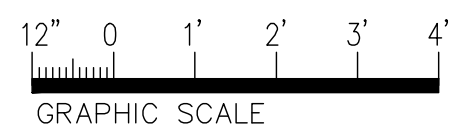

WILLIAMSON ST. HOTEL		
412 WILLIAMSON ST.	SAVANNAH, GA	SAVANNAH, GA
WALL SECTIONS/DETAILS		
<b>GUNN • MEYERHOFF • SHAY</b> ARCHITECTS		
DATE	OCT. 25, 2012	(912) 232-1151 FAX (912) 232-1992
SCALE	AS SHOWN	
PROJECT NO.	1012	
		A-21
		23 OF 30

(A) WALL SECTION/DETAIL

A  
A-22

DATE	OCT. 25, 2012
SCALE	AS SHOWN
PROJECT NO.	1012

WILLIAMSON ST. HOTEL		
412 WILLIAMSON ST.	SAVANNAH, GA	SAVANNAH, GA
WALL SECTIONS/DETAILS		
GUNN • MEYERHOFF • SHAY		
427 EAST YORK STREET	(912) 232-1151	A-22
SAVANNAH, GEORGIA 31401	FAX (912) 232-1992	24 OF 30

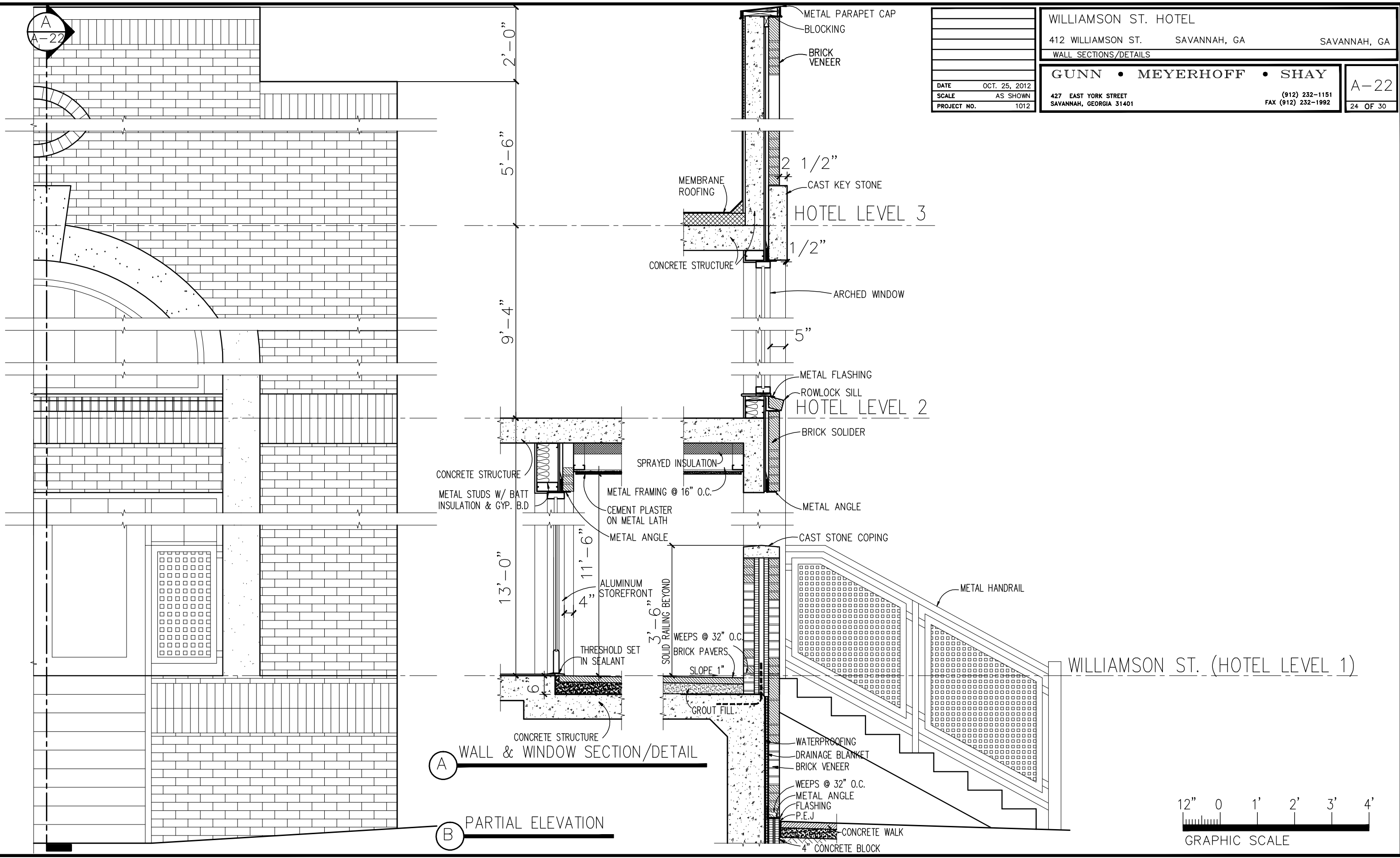

A WALL & WINDOW SECTION/DETAIL

B PARTIAL ELEVATION

WILLIAMSON ST. (HOTEL LEVEL 1)

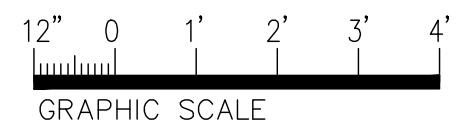

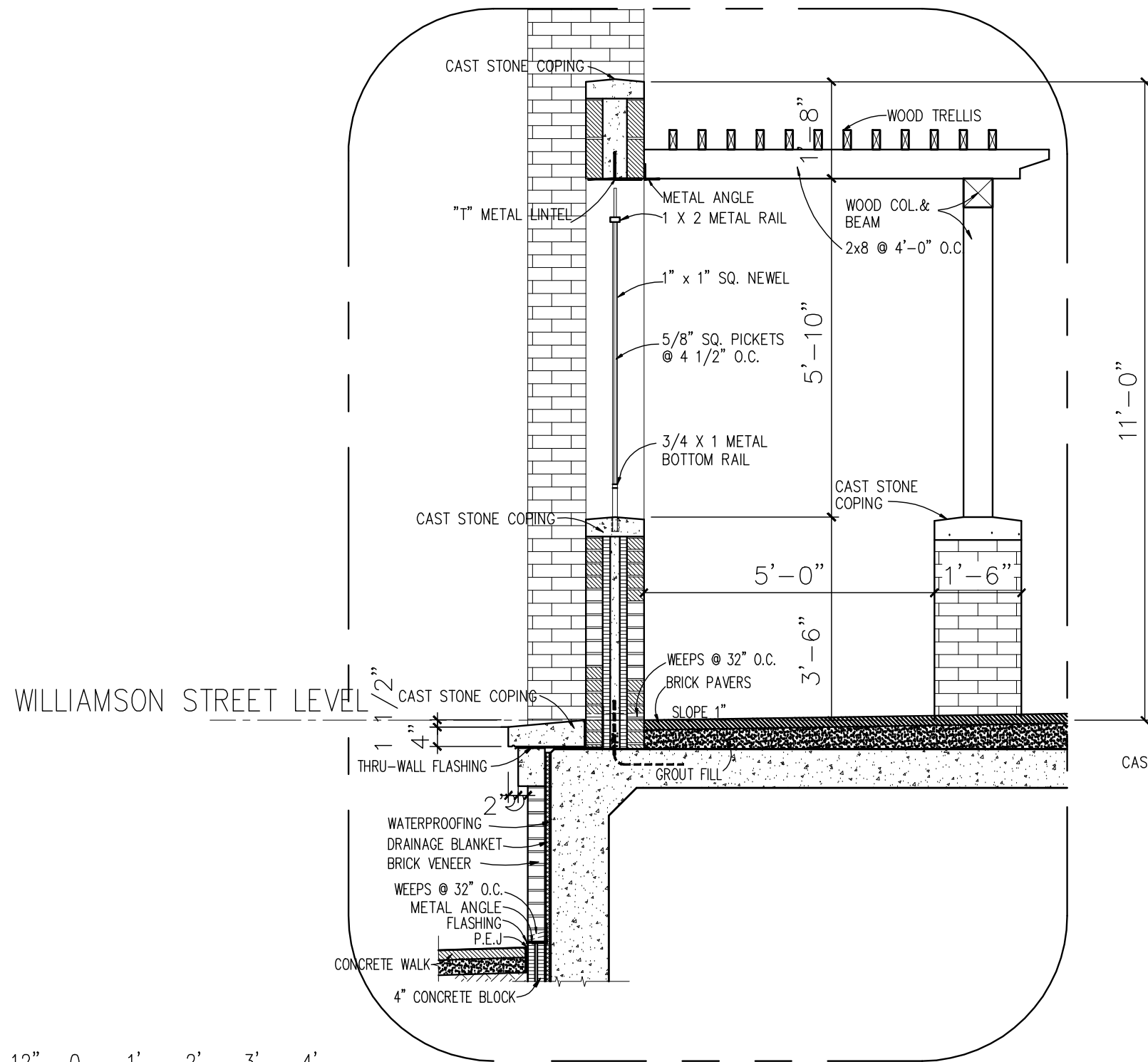

WILLIAMSON STREET LEVEL

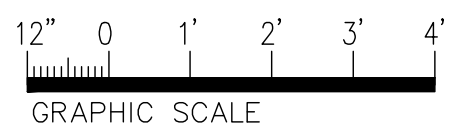

**A** WALL SECTION/ DETAIL

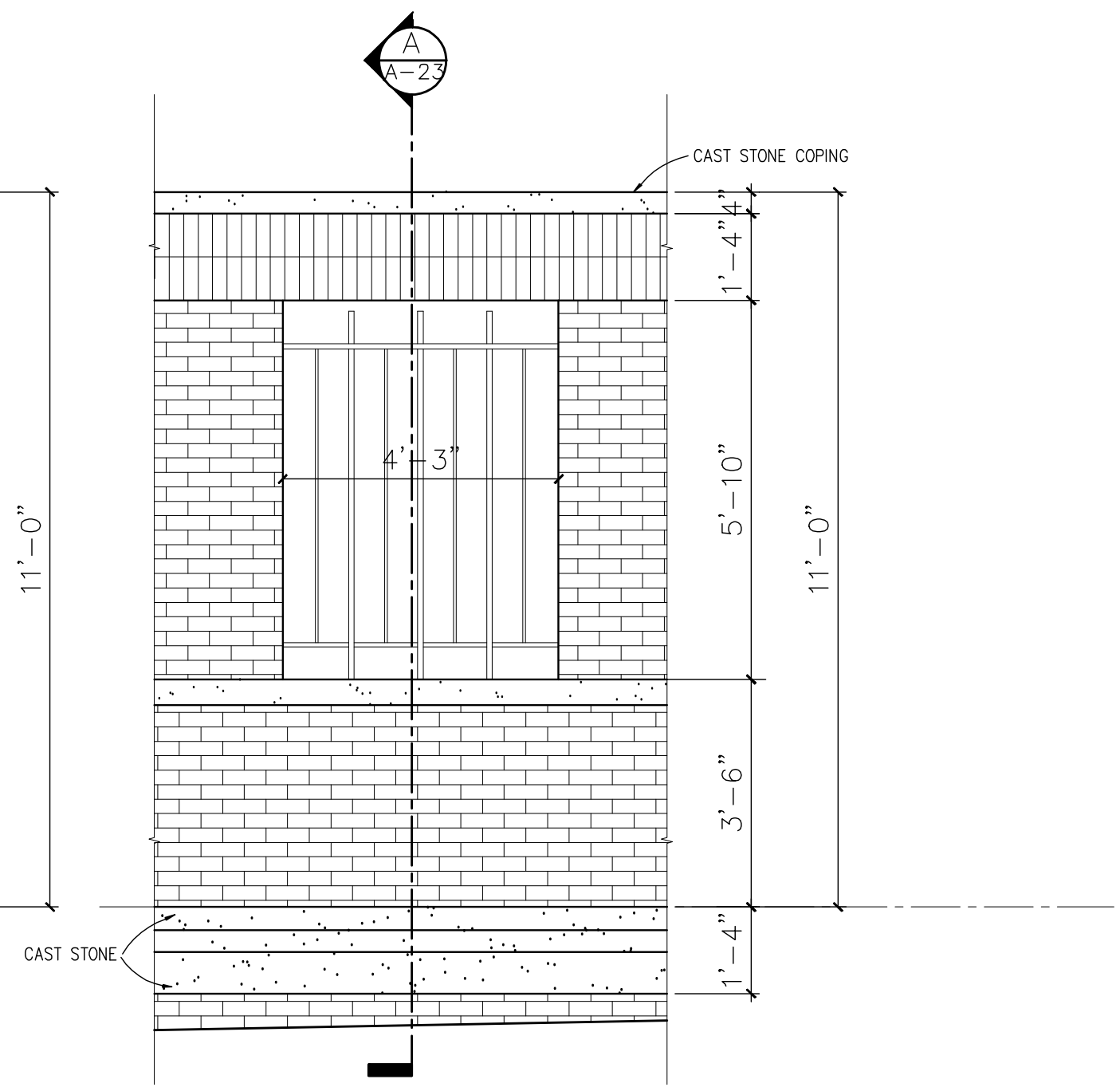

**B** PARTIAL ELEVATION

	WILLIAMSON ST. HOTEL	
	412 WILLIAMSON ST.	SAVANNAH, GA
	WALL SECTION/DETAILS	
<b>GUNN • MEYERHOFF • SHAY</b> ARCHITECTS		427 EAST YORK STREET SAVANNAH, GEORGIA 31401 (912) 232-1151 FAX (912) 232-1992
DATE OCT. 25, 2012 SCALE AS SHOWN PROJECT NO. 1012	A-23 25 OF 30	



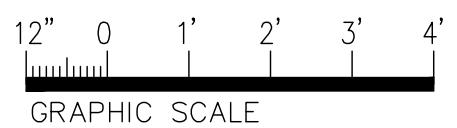
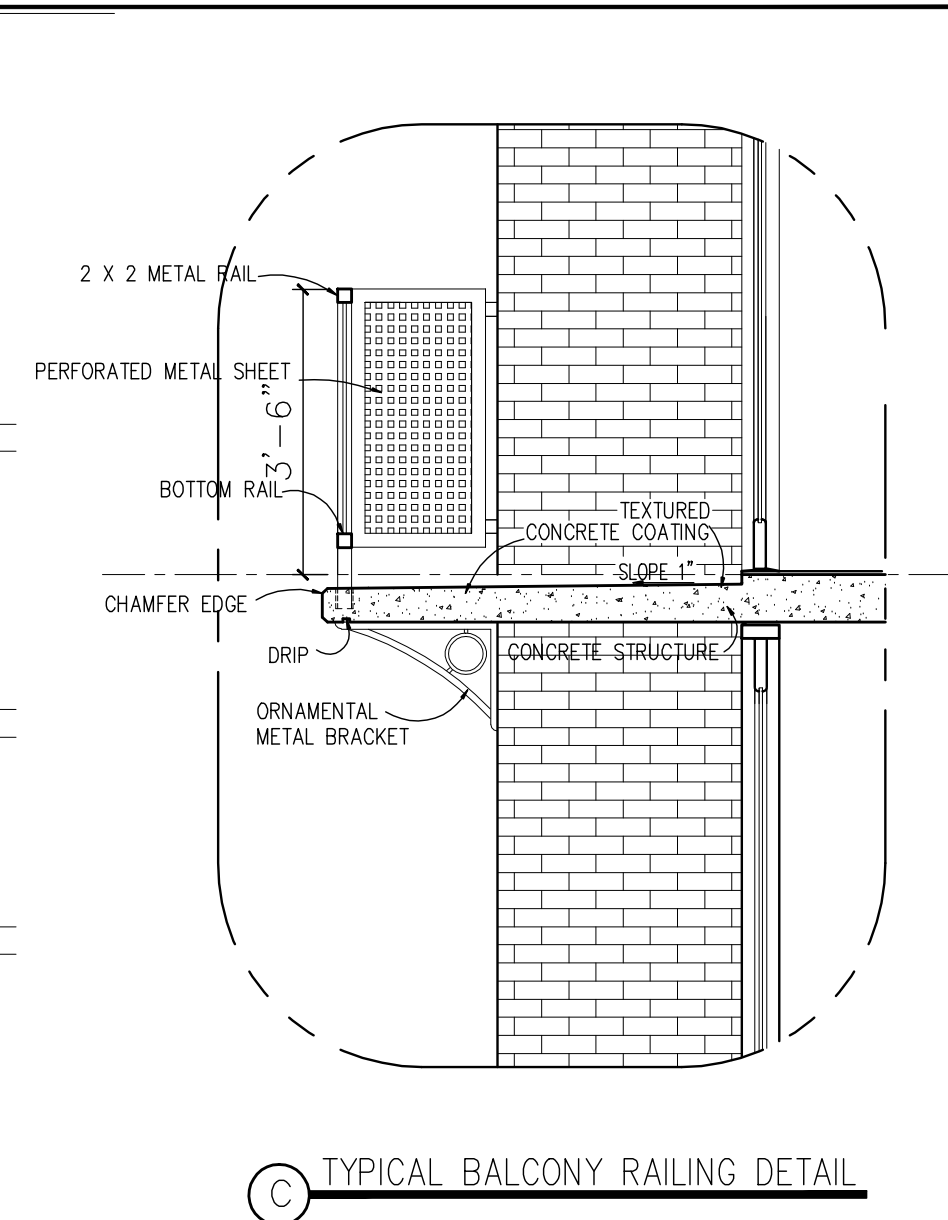
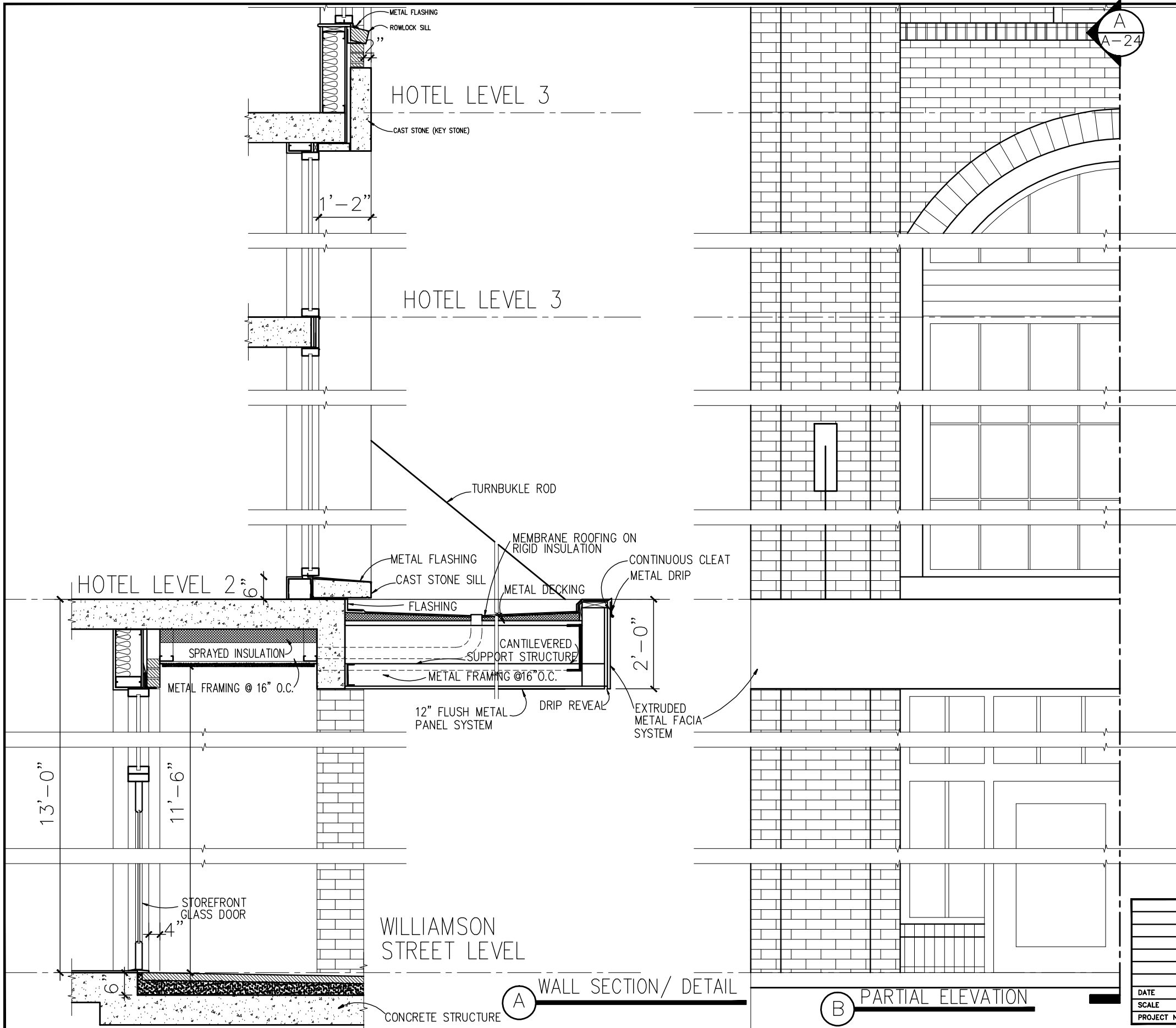

WILLIAMSON ST. HOTEL		412 WILLIAMSON ST. SAVANNAH, GA		SAVANNAH, GA
WALL SECTIONS/DETAILS				
<b>GUNN • MEYERHOF • SHAY</b> ARCHITECTS				
DATE OCT. 25, 2012		427 EAST YORK STREET		(912) 232-1151
SCALE AS SHOWN		SAVANNAH, GEORGIA 31401		FAX (912) 232-1992
PROJECT NO. 1012				A-24
				26 OF 30