

107 West Liberty St. – Savannah, Georgia



Before Picture

Back Porch – 107 West Liberty



To date Picture

Existing Back Porch – 107 West Liberty

A. Steps up to the 1st Level Porch

Steps will be built to screen the Garden Level A/C compressor (2 ½ ton) with wooden heavy squared lattice and to access the 1st level back porch deck. See plan drawings and elevations (Exhibit A) for additional information.

1. Materials of the steps:

a. Wood construction

With 6" x 6" wooden posts at top and bottom of steps

2" x 2" railing with cap (to match all railing)

1" x 4" TG wood decking, band on side underneath decking to be 1" x 12" as is porch first level.

2" x 12" steps.

Wooden decorative cap on corner support posts

Wooden lattice screen for steps skirting (not shown in drawings)

b. Railing and pickets to match the porch.



Existing east side door panel shown in white



Example of louver panels for east door

- B. East side door foundation porch entrance door (as shown in the picture above on the left) is to be made with louvered panels as shown in the picture above on the right. The panels will be painted the same color as the foundation.

- C. South entrance under the porch with an iron gate:
An iron gate will be installed underneath the porch to allow an access on the south end of the garden level. The iron gate will be in the same design and material as the one shown in the picture #3 below. The gate dimensions will 36" wide and 64" tall. It will be made of ½" square pickets and round (1 3/4" high x 1 7/8" OD) iron collars. It will be painted black and will include a lock. Exterior brick steps will lead down to the gate – 25" below grade - as shown in the picture #4 provided. See plan drawings and elevations (Exhibit A) for additional information.

#1



Exterior view where the iron gate will be

#2



Interior where the iron gate will be

#3



Example of the design of the iron gate

#4



Example of steps leading down to gate

Exhibit A

Drawings and Elevations for the Back Porch and Back Porch Stairs

107 West Liberty – Savannah, GA - 31401

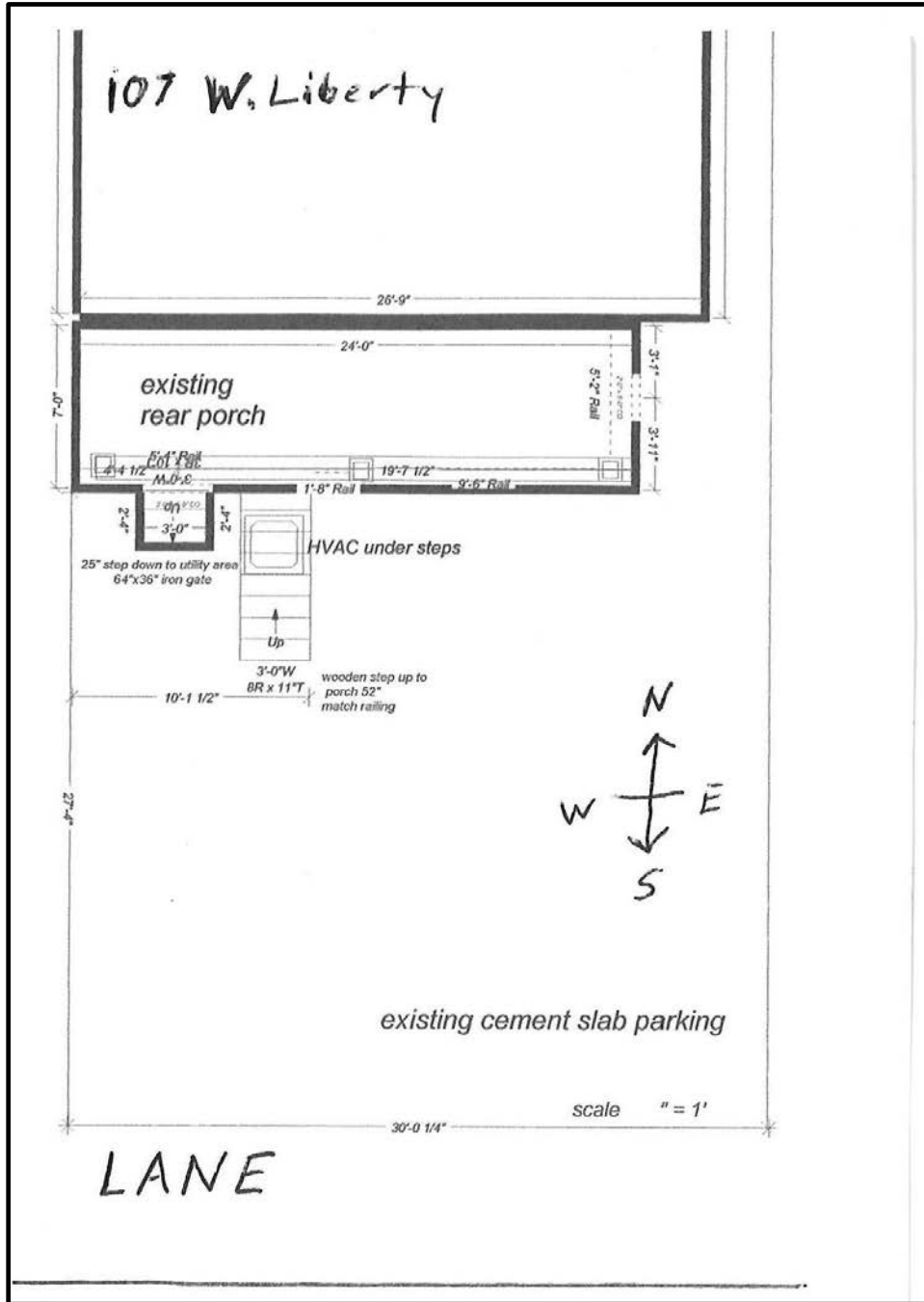

Site plan of the porch showing stairs and iron gate entrance at sub-level

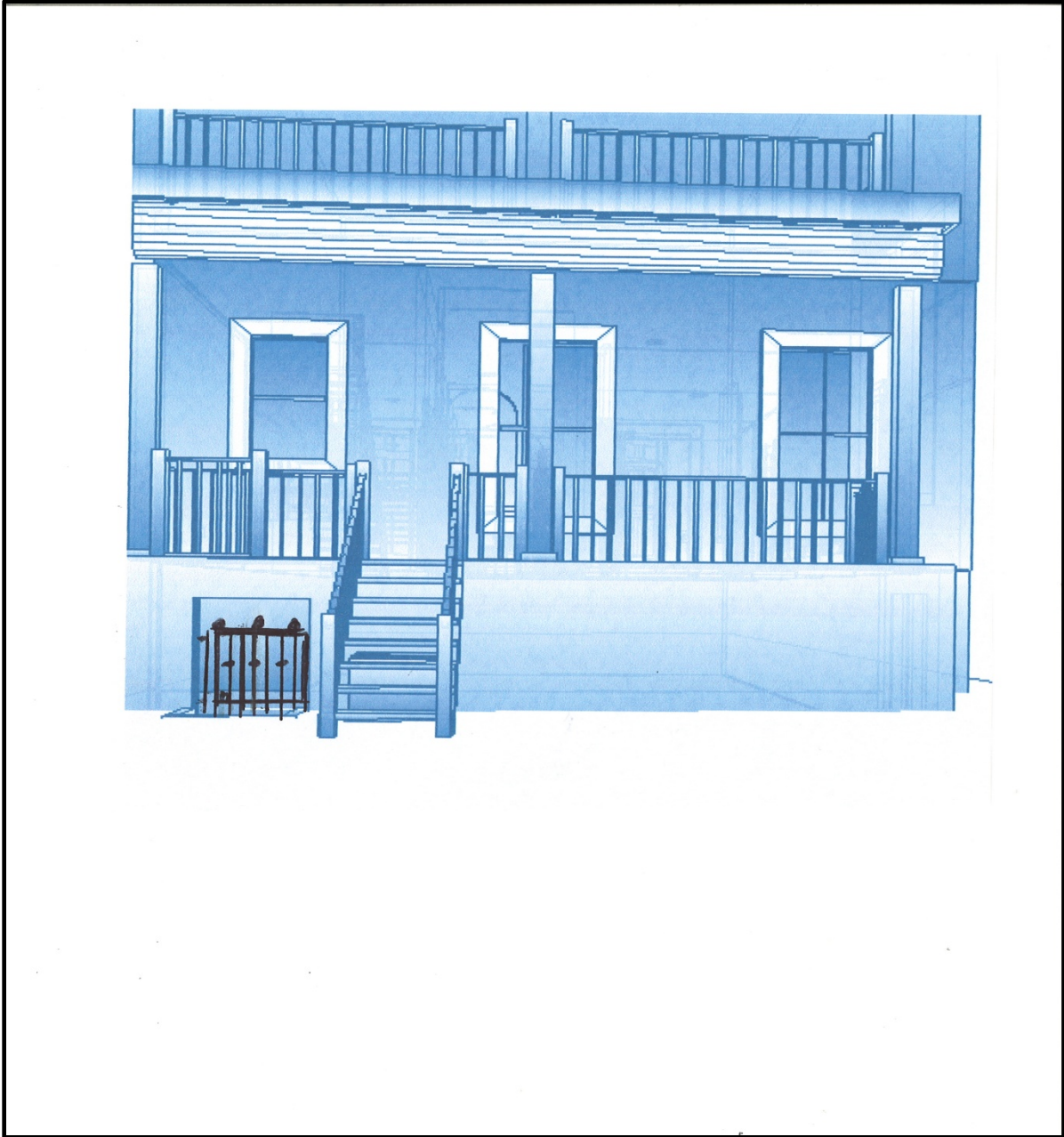

South Elevation of porch showing stairs and iron gate at sub-level south entrance

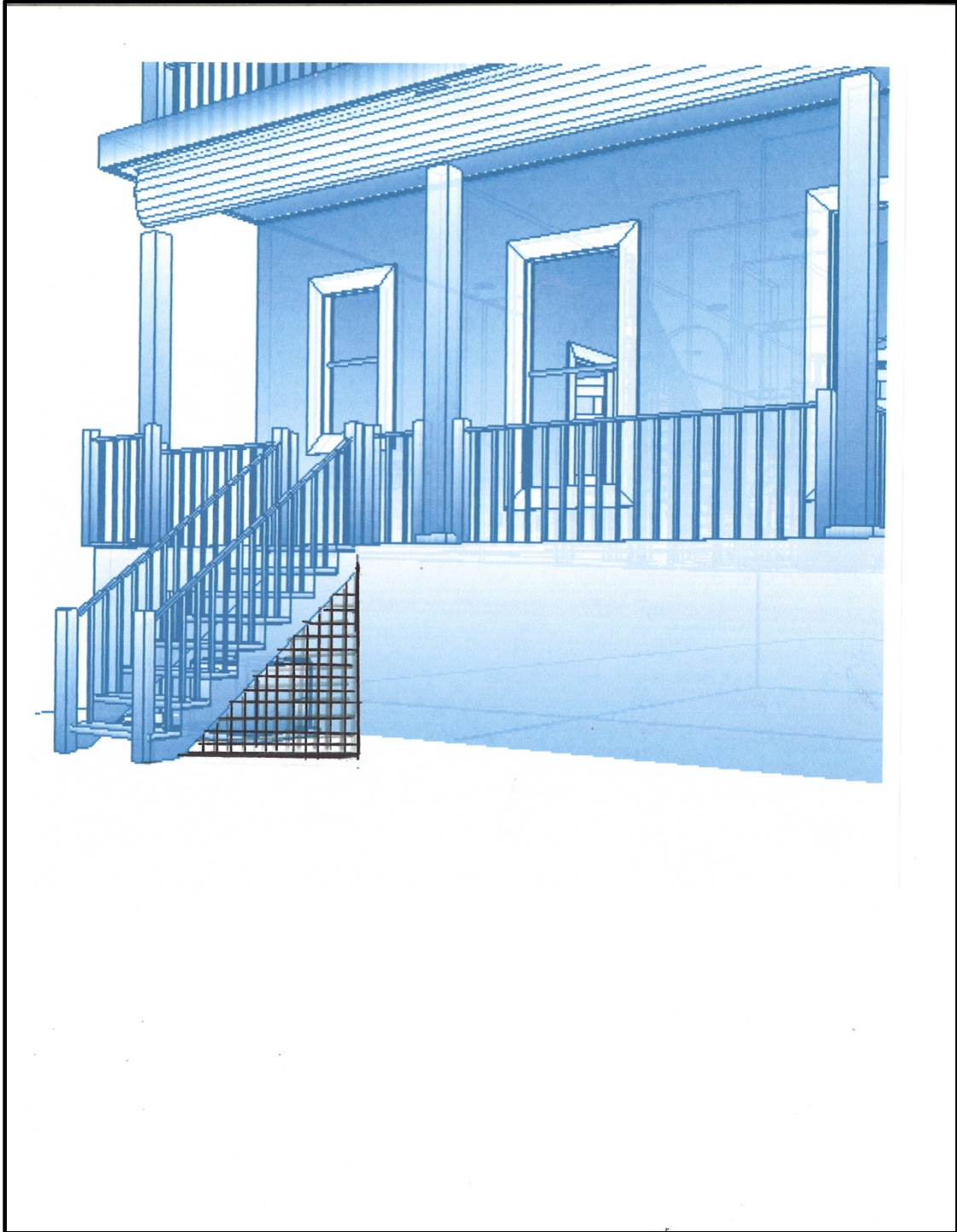

Southeast elevation of porch stairs showing wooden lattice to hide AC compressor