

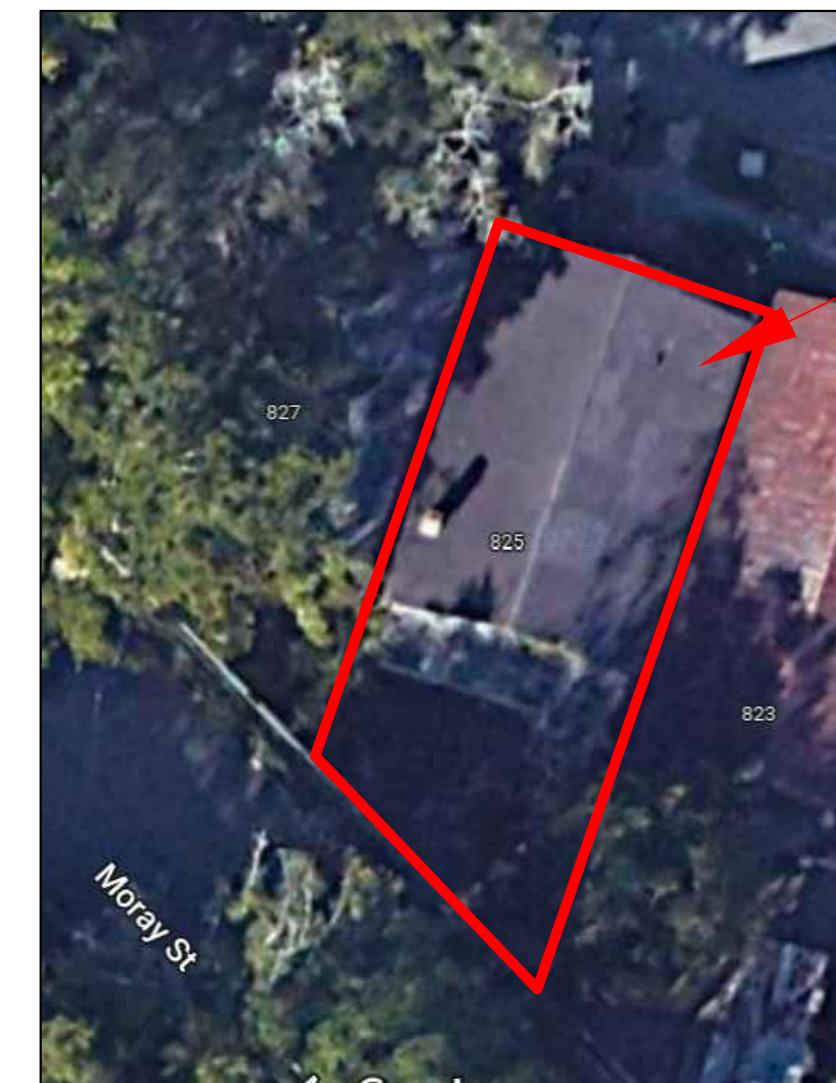

823 WEST 39th STREET

SHEET LIST	
SHEET NO.	SHEET NAME
GENERAL	
G-01	COVER SHEET
G-02	HISTORIC IMAGES
G-03	HISTORIC IMAGES # 2
EXISTING	
E-01	EXISTING SITE PLAN
E-02	EXISTING FLOOR PLAN
E-03	EXISTING ELEVATIONS
DEMOLITION	
D-01	DEMOLITION FLOOR PLAN
PROPOSED	
P-01	PROPOSED SITE PLANS
P-02	PROPOSED FLOOR PLAN
P-03	PROPOSED ELEVATIONS #1



SITE

General Notes

THIS DRAWING AND ALL WRITTEN MATERIAL HEREIN, AS AN INSTRUMENT OF SERVICE IS AND SHALL REMAIN THE PROPERTY OF ECO FRIENDLY CONTRACTING AND DESIGN BUILD.

Reproduction prohibited without prior written consent.



1600 Staley Avenue
Savannah, GA 31405
Office : (912) 344-4229
ecofsavannah.com

SEAL NOT VALID UNLESS SIGNED

No.	Revision/Issue	Date

COVER SHEET

Project Name and Address
823 W 39th Street
Savannah, Ga. 31415

Drawn JJ	Sheet G-01
Date: 07/22/2022	
Scale : 1/4" : 1'-0" 1" : 1'-0"	



2007 PICTURE

General Notes

THIS DRAWING AND ALL WRITTEN MATERIAL HEREIN, AS AN INSTRUMENT OF SERVICE IS AND SHALL REMAIN THE PROPERTY OF ECO FRIENDLY CONTRACTING AND DESIGN BUILD.

Reproduction prohibited without prior written consent.



1600 Staley Avenue
Savannah, GA 31405
Office : (912) 344-4229
ecofsavannah.com

SEAL NOT VALID UNLESS SIGNED

No.	Revision/Issue	Date

HISTORIC IMAGES

Project Name and Address
823 W 39th Street
Savannah, Ga. 31415

Drawn JJ	Sheet
Date: 07/22/2022	G-02
Scale: 1/4" : 1'-0"	1" : 1'-0"

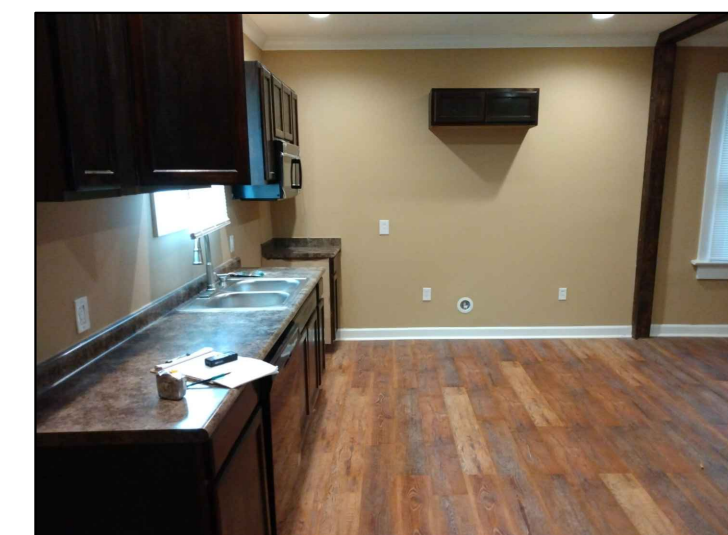
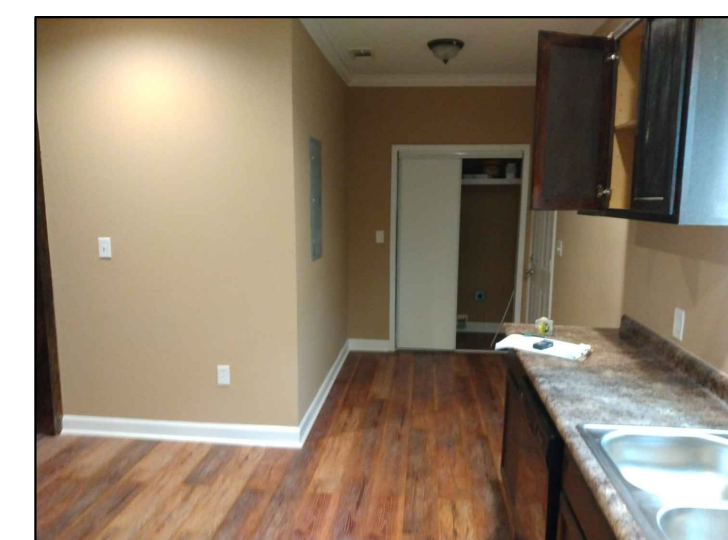
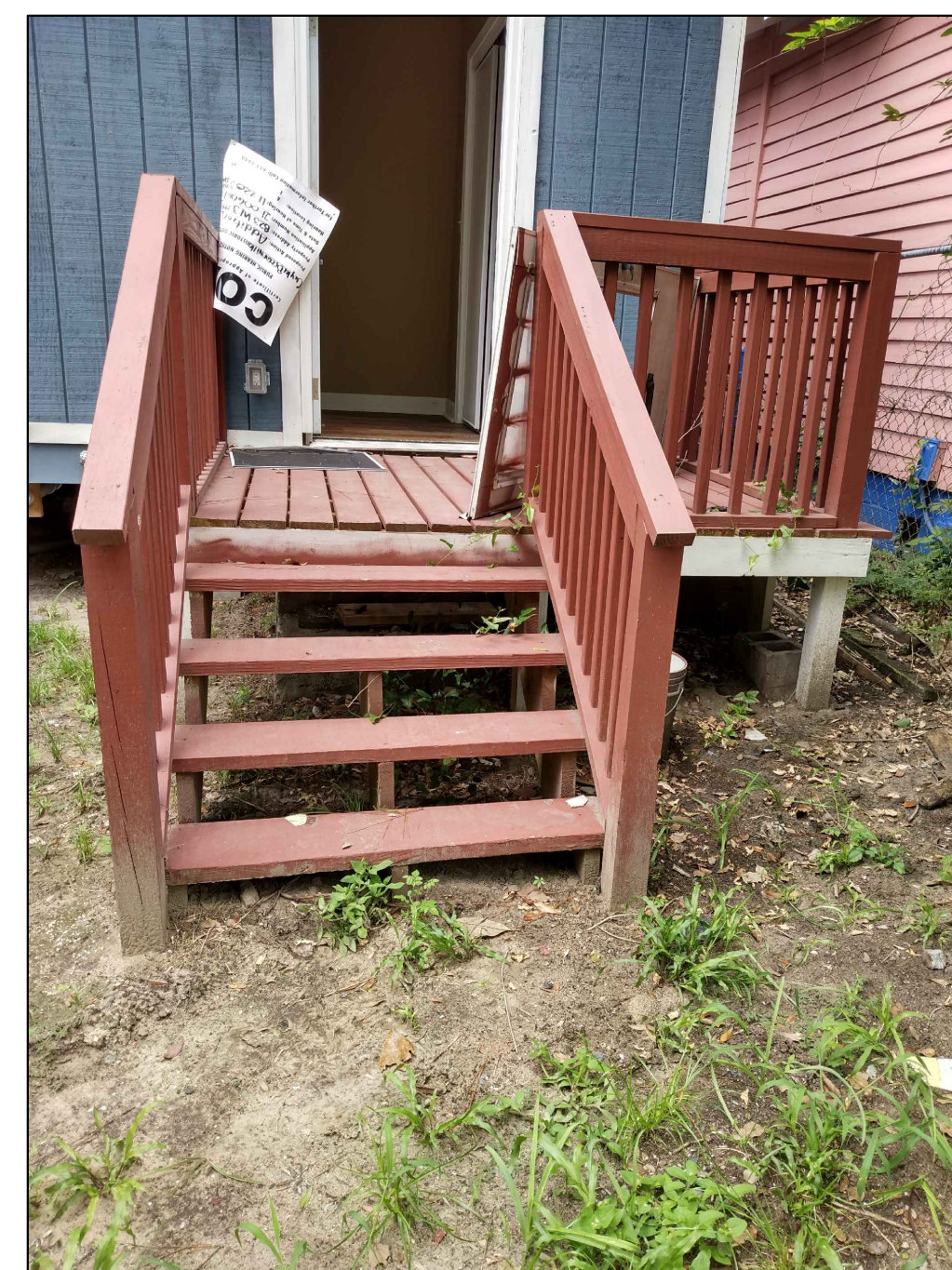
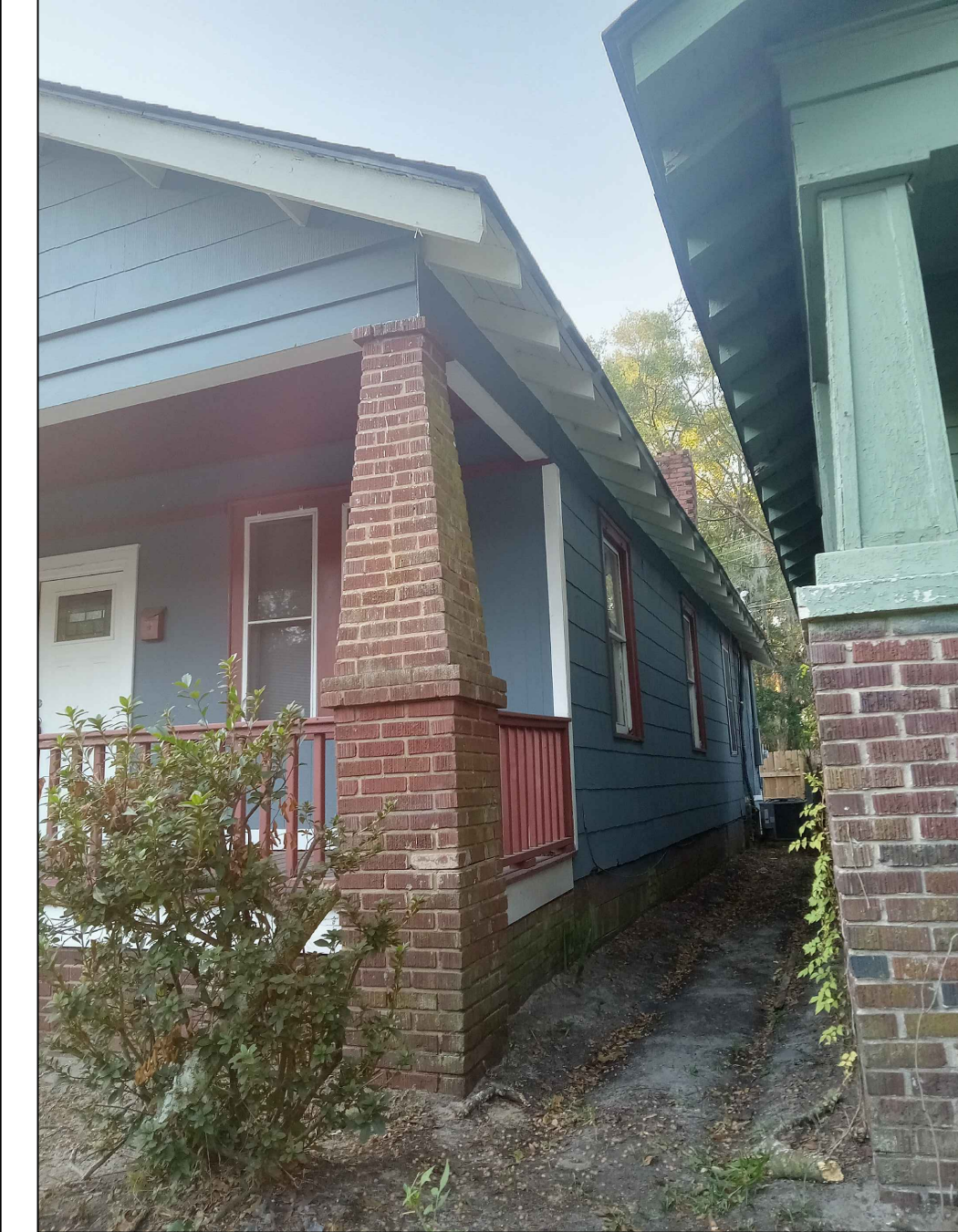
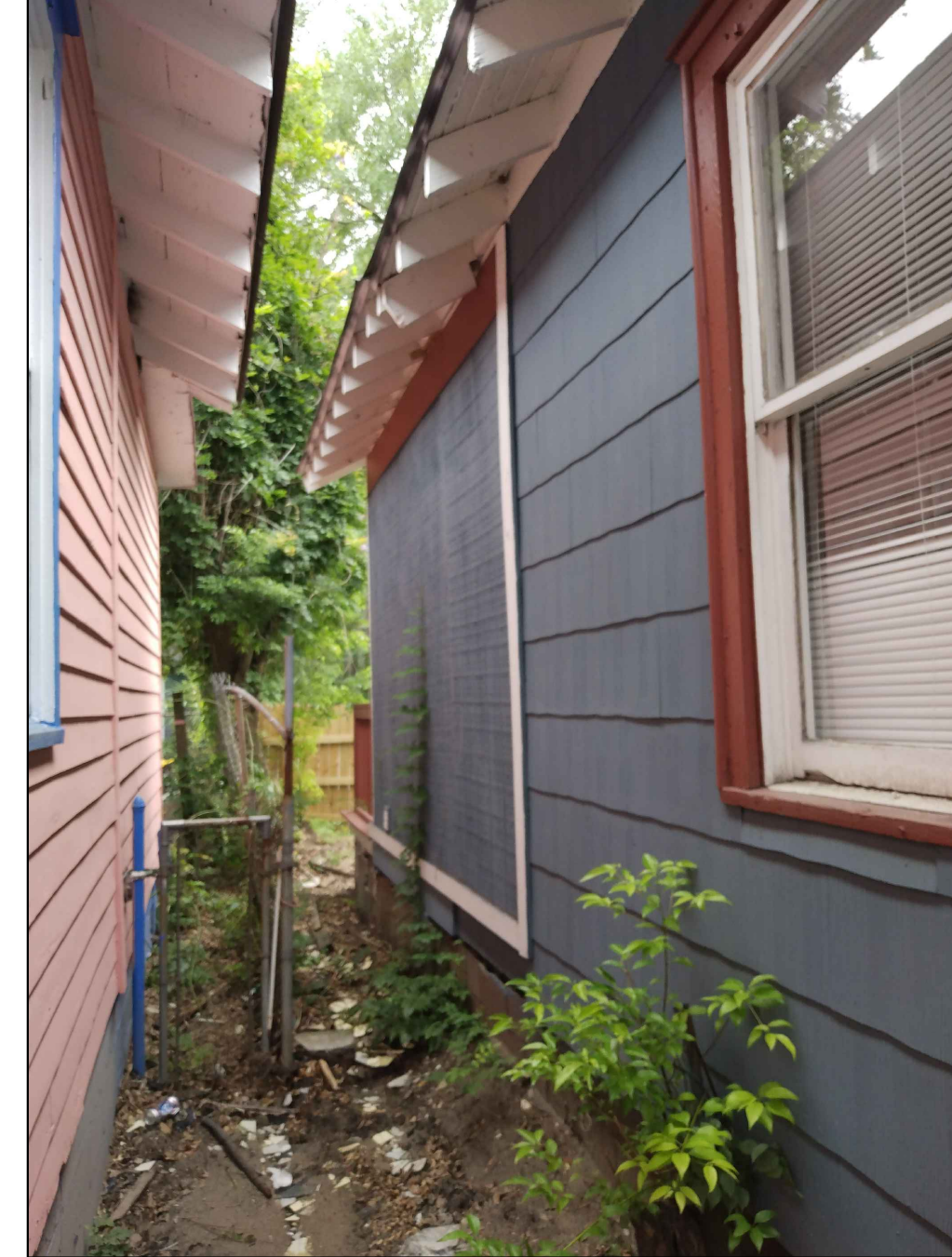

ADDITION AREA

2022 PICTURES



825 W 39th st



827 W 39th st

821 W 39th st

General Notes

THIS DRAWING AND ALL WRITTEN MATERIAL HEREIN, AS AN INSTRUMENT OF SERVICE IS AND SHALL REMAIN THE PROPERTY OF ECO FRIENDLY CONTRACTING AND DESIGN BUILD.

Reproduction prohibited without prior written consent.



1600 Staley Avenue
Savannah, GA 31405
Office : (912) 344-4229
ecofsavannah.com

SEAL NOT VALID UNLESS SIGNED

No.	Revision/Issue	Date

HISTORIC IMAGES
2

Project Name and Address
823 W 39th Street
Savannah, Ga. 31415

Drawn JJ	Sheet
Date: 07/22/2022	G-03
Scale: 1/4" : 1'-0" 1" : 1'-0"	

LOT COVERAGE

TOTAL AREA	2,272.50 SF
LEVEL 1	1,100.90 SF
PORCHES	230.00 SF
TOTAL	1,330.90 SF
LOT COVERAGE	= 58.56%

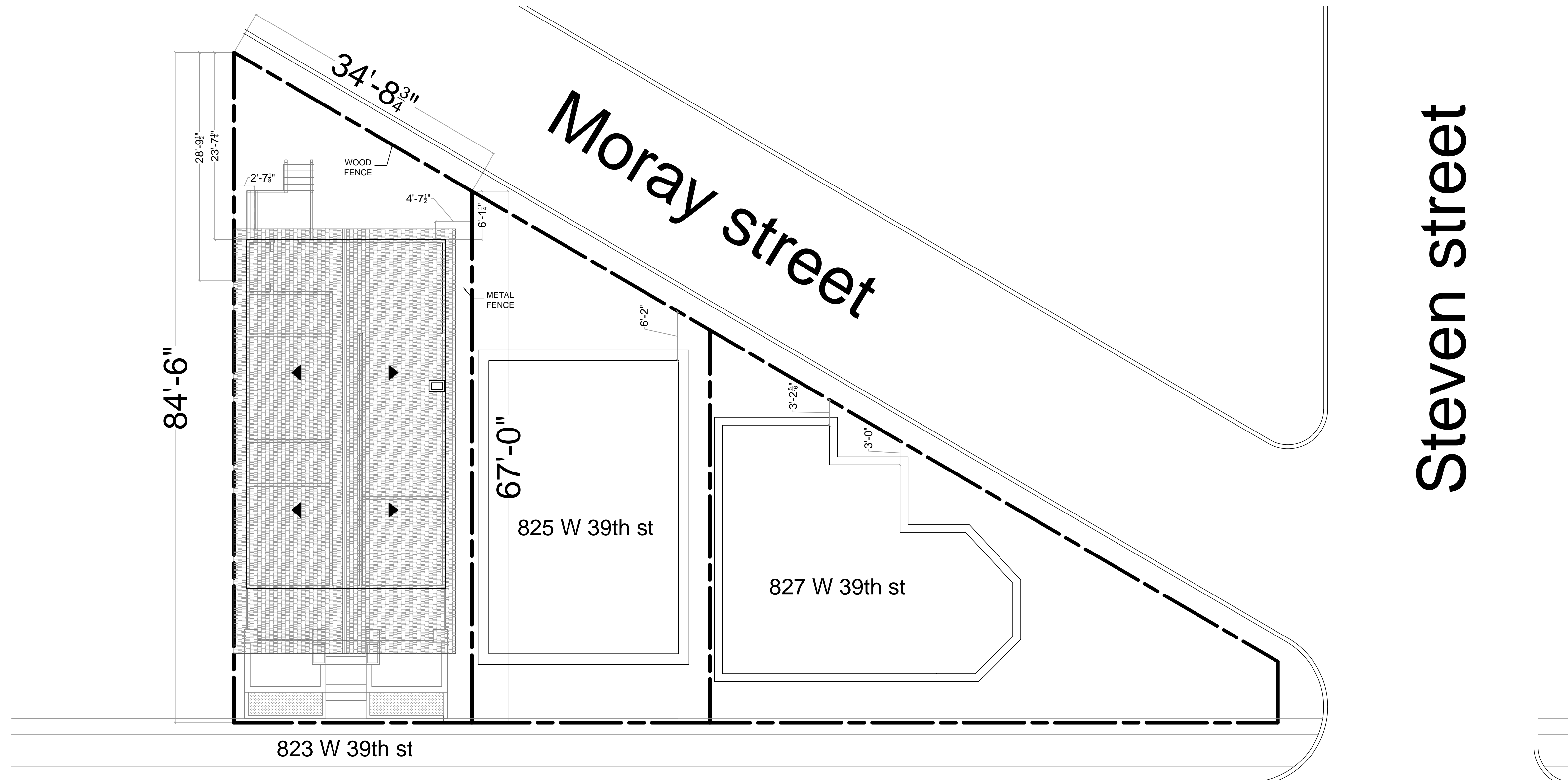

West 39th street

General Notes

THIS DRAWING AND ALL WRITTEN MATERIAL HEREIN, AS AN INSTRUMENT OF SERVICE IS AND SHALL REMAIN THE PROPERTY OF ECO FRIENDLY CONTRACTING AND DESIGN BUILD.

Reproduction prohibited without prior written consent.



1600 Staley Avenue
Savannah, GA 31405
Office : (912) 344-4229
ecofsavannah.com

SEAL NOT VALID UNLESS SIGNED

No.	Revision/Issue	Date

**EXISTING
SITE PLAN**

Project Name and Address
823 W 39th Street
Savannah, Ga. 31415

Drawn JJ	Sheet
Date: 07/22/2022	E-01
Scale: 1/4" : 1'-0" 1" : 1'-0"	

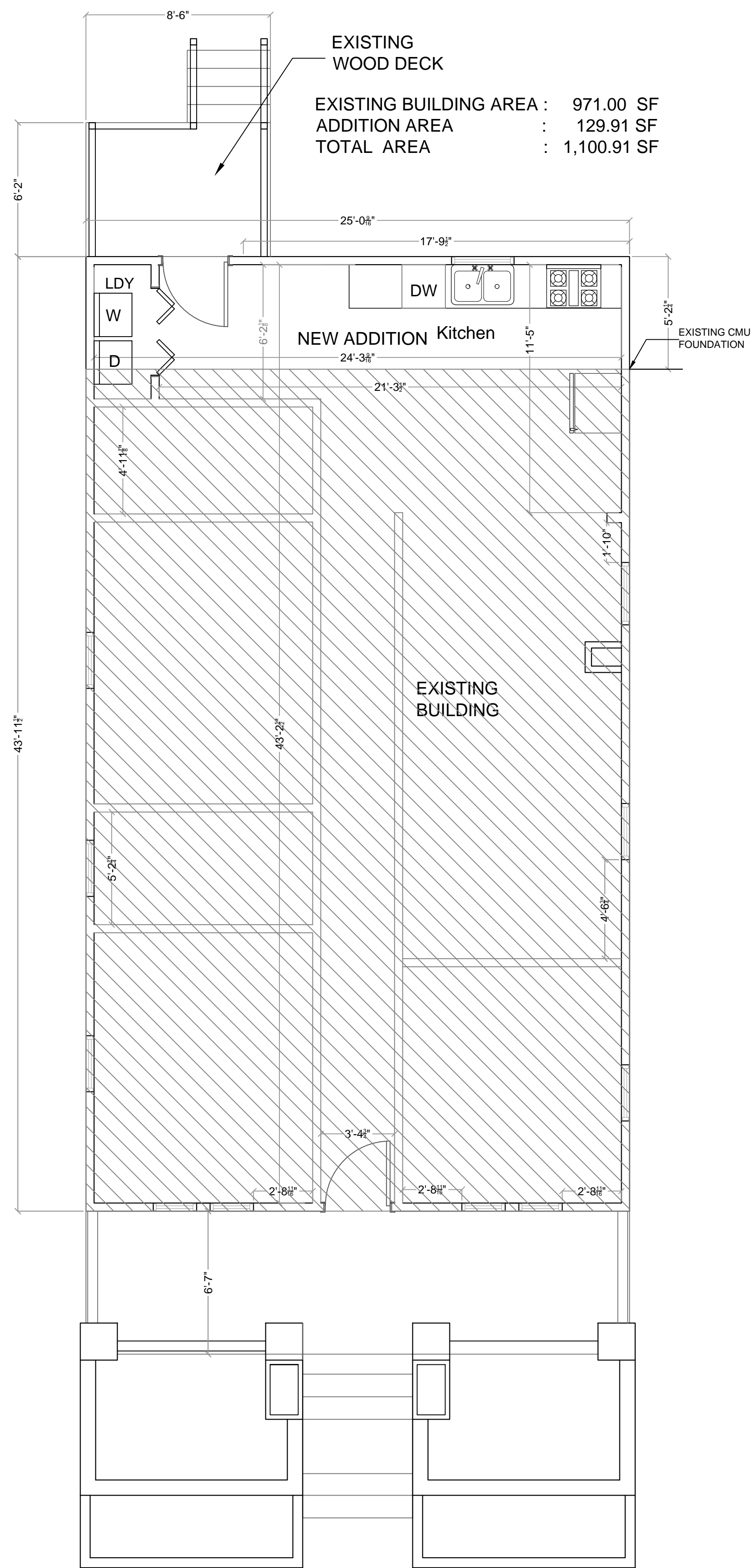

EXISTING FLOOR PLAN
 SCALE 1/4" = 1'-0"

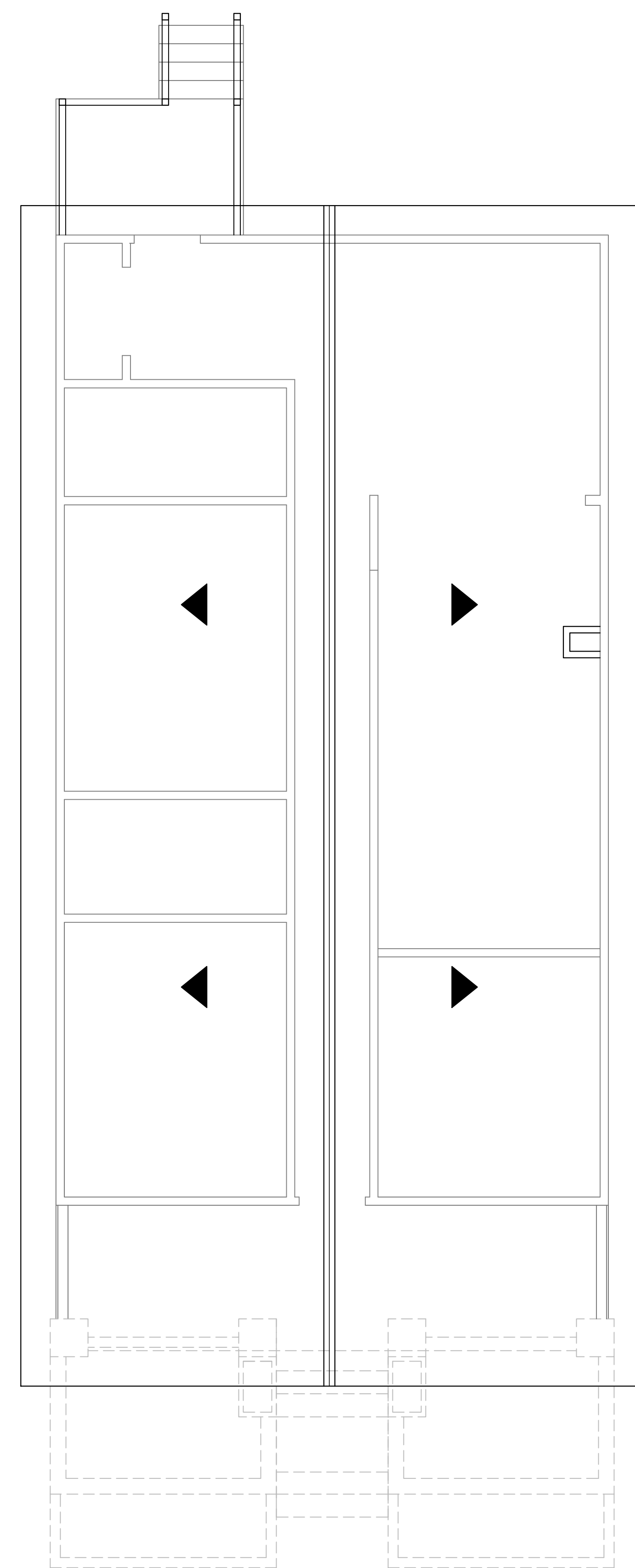

ADDITIONAL ROOF PLAN
 SCALE 1/4" = 1'-0"

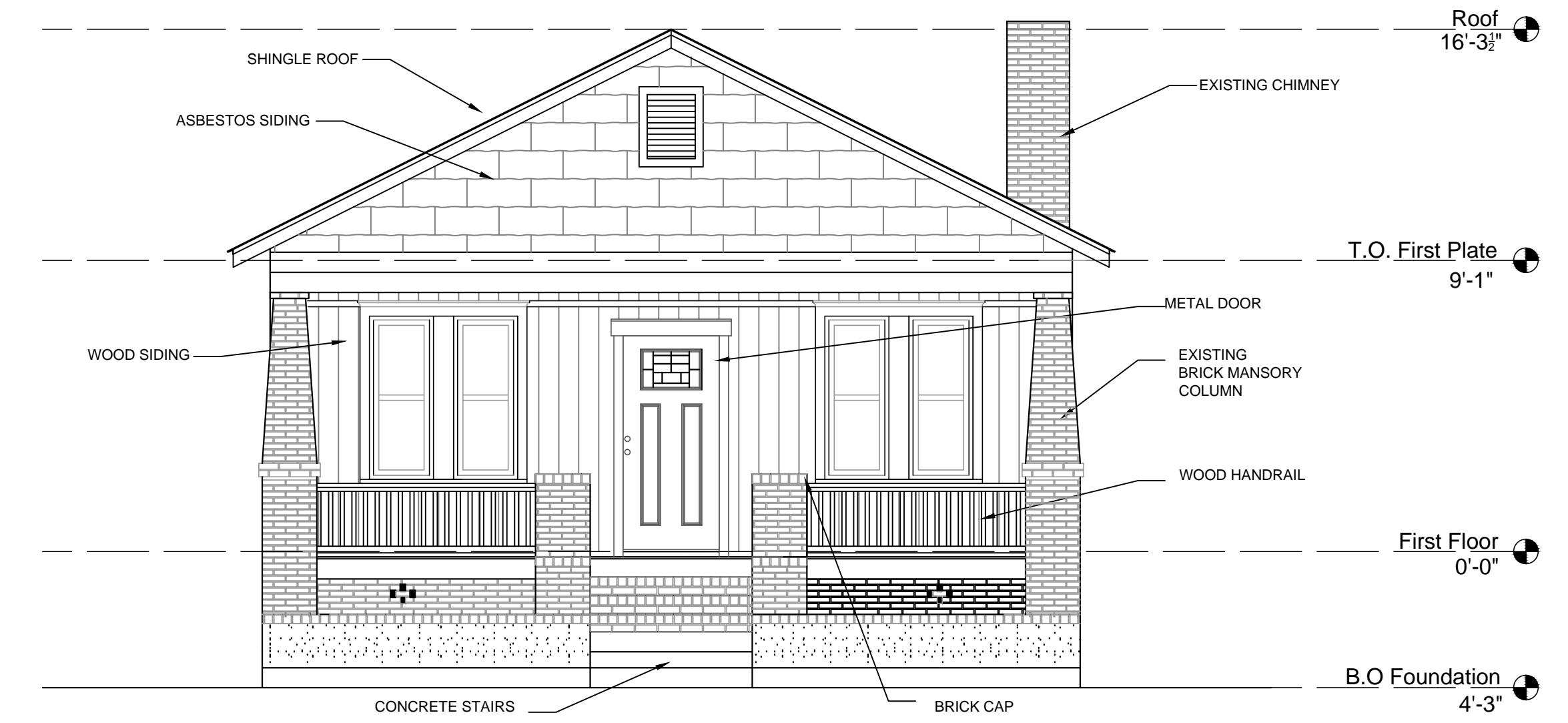

FRONT ELEVATION
 SCALE 1/4" = 1'-0"

General Notes

THIS DRAWING AND ALL WRITTEN MATERIAL HEREIN, AS AN INSTRUMENT OF SERVICE IS AND SHALL REMAIN THE PROPERTY OF ECO FRIENDLY CONTRACTING AND DESIGN BUILD.

Reproduction prohibited without prior written consent.



1600 Staley Avenue
 Savannah, GA 31405
 Office : (912) 344-4229
 ecofsavannah.com

SEAL NOT VALID UNLESS SIGNED

No.	Revision/Issue	Date

EXISTING FLOOR, ROOF PLAN & ELEVATION PLAN

Project Name and Address
 823 W 38th Street
 Savannah, Ga. 31415

Drawn JJ	Sheet
Date: 07/22/2022	E-02
Scale: 1/4" : 1'-0" 1" : 1'-0"	

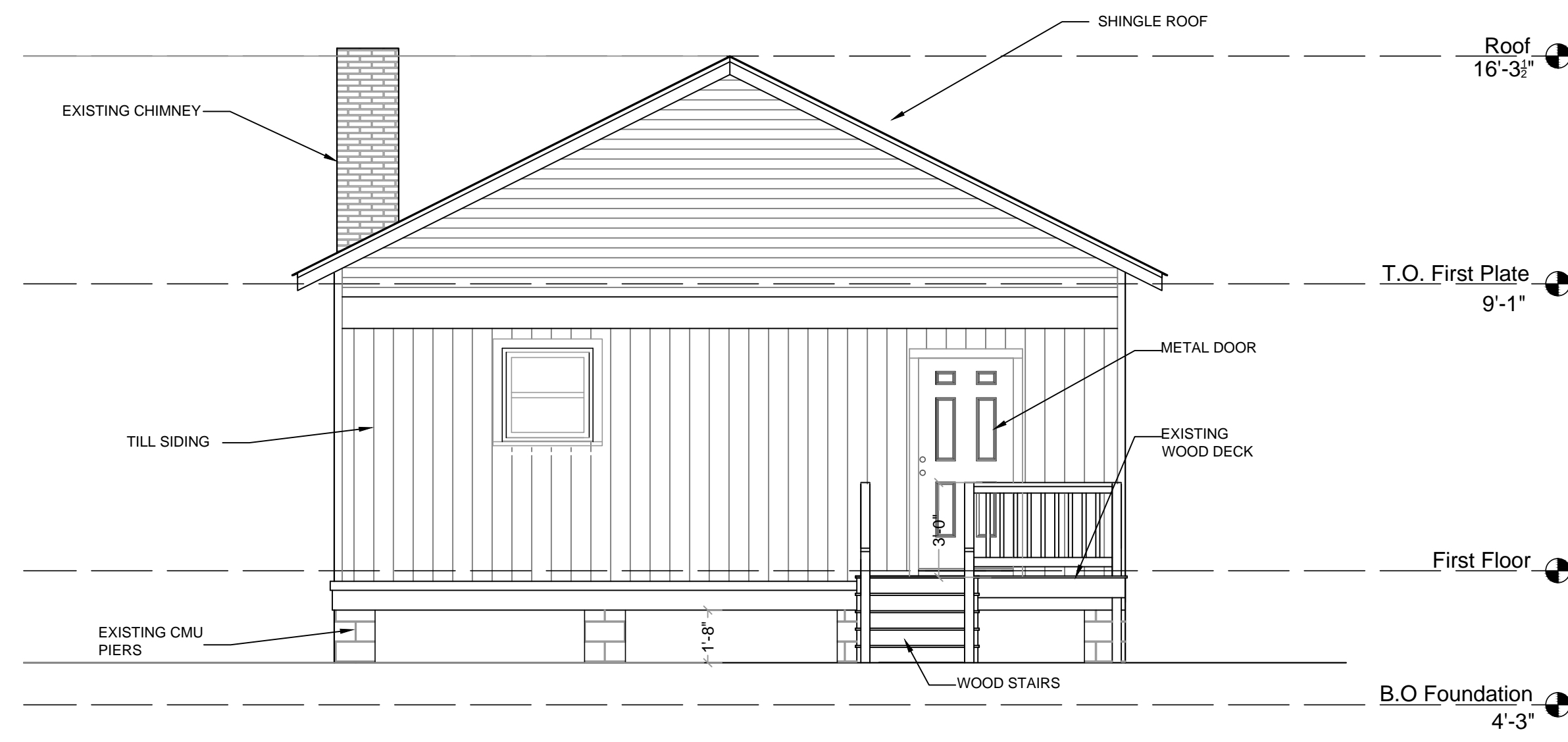

REAR ELEVATION

SCALE 1/4" = 1'-0"

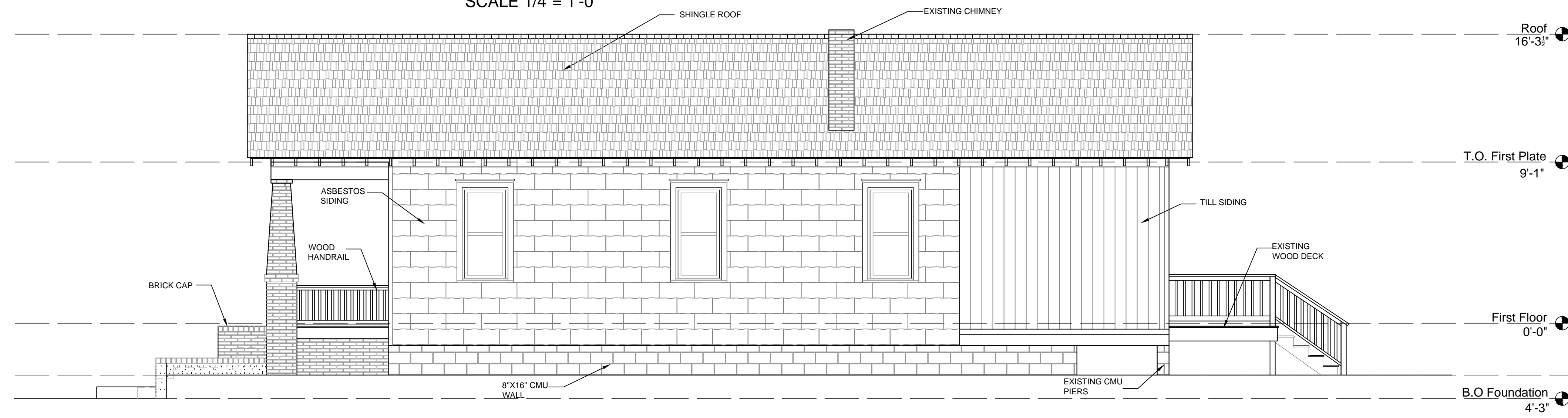

RIGHT ELEVATION

SCALE 1/4" = 1'-0"

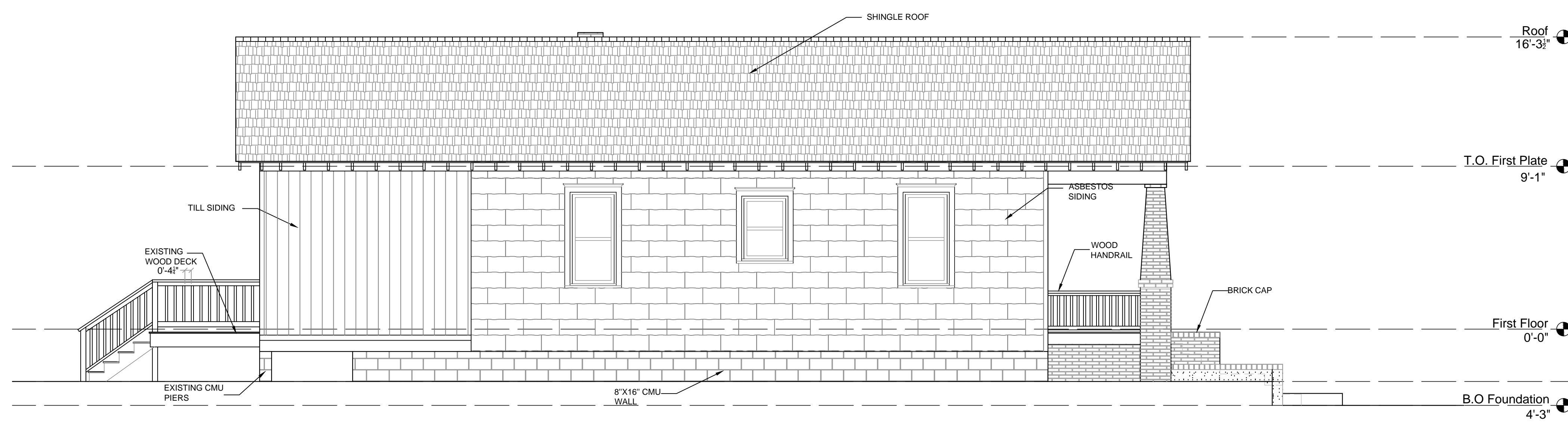

LEFT ELEVATION

SCALE 1/4" = 1'-0"

General Notes

THIS DRAWING AND ALL WRITTEN MATERIAL HEREIN, AS AN INSTRUMENT OF SERVICE IS AND SHALL REMAIN THE PROPERTY OF ECO FRIENDLY CONTRACTING AND DESIGN BUILD.

Reproduction prohibited without prior written consent.



1600 Staley Avenue
Savannah, GA 31405
Office : (912) 344-4229
ecofsavannah.com



SEAL NOT VALID UNLESS SIGNED

No.	Revision/Issue	Date

EXISTING ELEVATIONS

Project Name and Address
823 W 38th Street
Savannah, Ga. 31415

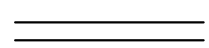
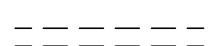
Drawn JJ	Sheet
Date: 07/22/2022	E-03
Scale: 1/4" : 1'-0"	1" : 1'-0"

DEMOLITION LEGEND:	DEMOLITION KEY NOTES
 EXISTING TO REMAIN	① REMOVE PORTION OF WALL
 TO BE REMODED	② REMOVE PORTION OF FLOOR
 DEMOLITION KEY NOTE	③ REMOVE CMU PIER
	④ REMOVE PORTION ROOF, FRAMING, FASCIA & SUPPORTS.
	⑤ REMOVE VINYL WINDOW AND REPLACE WITH WOOD WINDOW
	⑥ REMOVE METAL DOOR AND REPLACE WITH WOOD DOOR
	⑦ REMOVE TILL SIDING AND REPLACE WITH WOOD SIDING
	⑧ REMOVE PORTION OF DECK
	⑨ REMOVE BRICK CAP
	⑩ REMOVE WOOD HANDRAIL

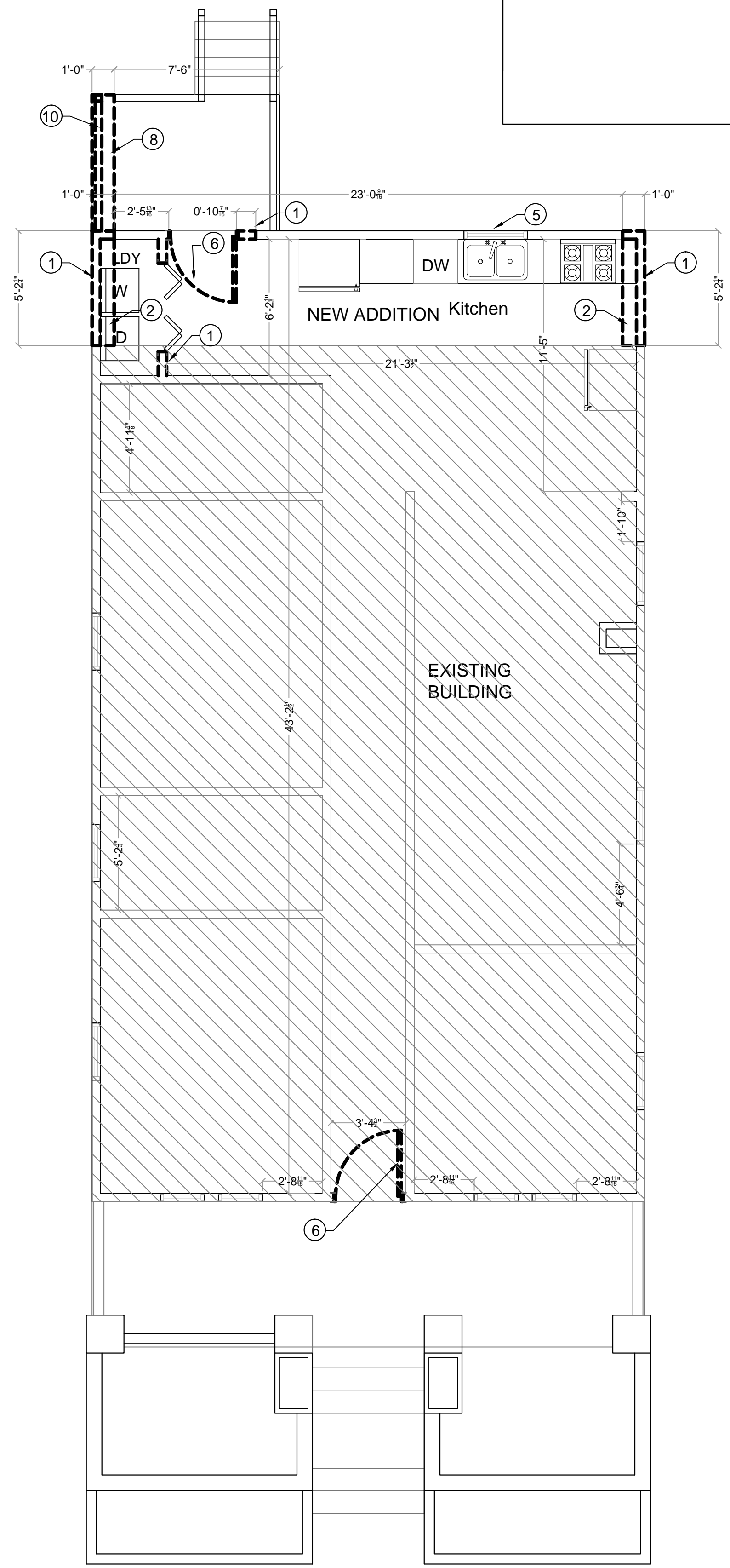

DEMOLITION FLOOR PLAN
SCALE 1/4" = 1'-0"

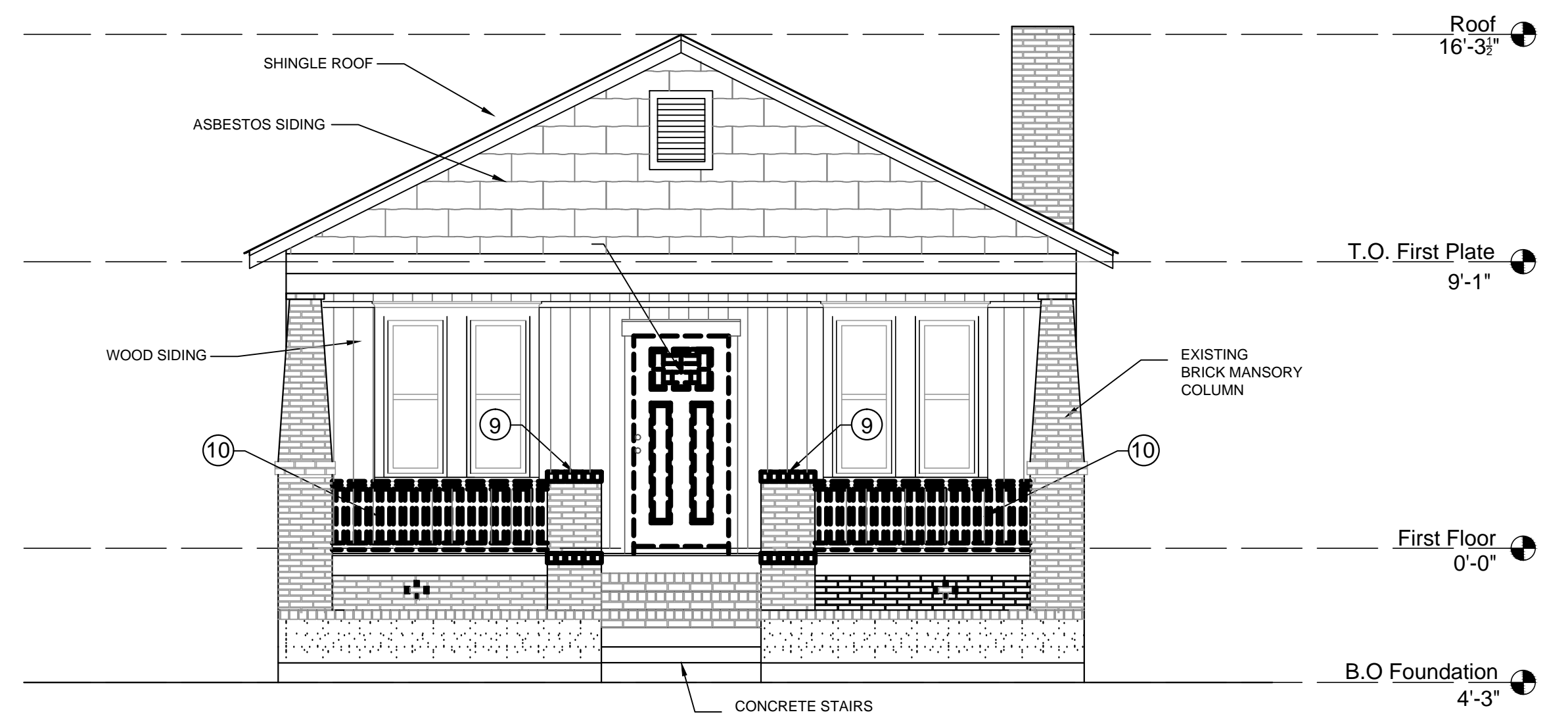

FRONT ELEVATION
SCALE 1/4" = 1'-0"

General Notes

THIS DRAWING AND ALL WRITTEN MATERIAL HEREIN, AS AN INSTRUMENT OF SERVICE IS AND SHALL REMAIN THE PROPERTY OF ECO FRIENDLY CONTRACTING AND DESIGN BUILD.

Reproduction prohibited without prior written consent.



1600 Staley Avenue
Savannah, GA 31405
Office : (912) 344-4229
ecofsavannah.com

SEAL NOT VALID UNLESS SIGNED		
No.	Revision/Issue	Date

DEMOLITION FLOOR PLAN & ELEVATION PLAN

Project Name and Address

823 W 39th Street
Savannah, Ga. 31415

Drawn JJ Date: 07/22/2022 Scale: 1/4" : 1'-0" 1" : 1'-0"	Sheet D-01
---	----------------------

DEMOLITION LEGEND:		DEMOLITION KEY NOTES	
	EXISTING TO REMAIN	①	REMOVE PORTION OF WALL
	TO BE REMODED	②	REMOVE PORTION OF FLOOR
	DEMOLITION KEY NOTE	③	REMOVE CMU PIER
		④	REMOVE PORTION ROOF, FRAMING, FASCIA & SUPPORTS.
		⑤	REMOVE VINYL WINDOW AND REPLACE WITH WOOD WINDOW
		⑥	REMOVE METAL DOOR AND REPLACE WITH WOOD DOOR
		⑦	REMOVE TILL SIDING AND REPLACE WITH WOOD SIDING
		⑧	REMOVE PORTION OF DECK
		⑨	REMOVE BRICK CAP
		⑩	REMOVE WOOD HANDRAIL

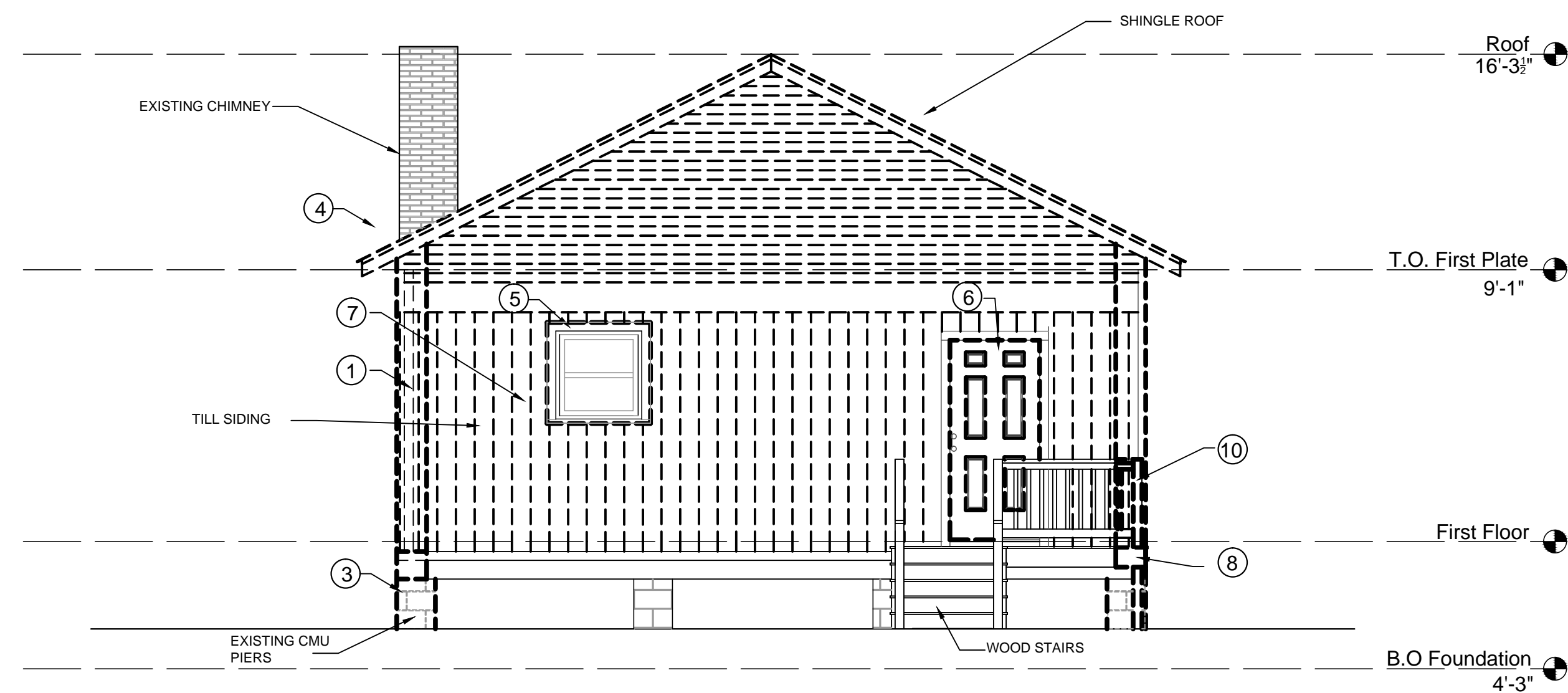

DEMOLITION REAR ELEVATION
SCALE 1/4" = 1'-0"

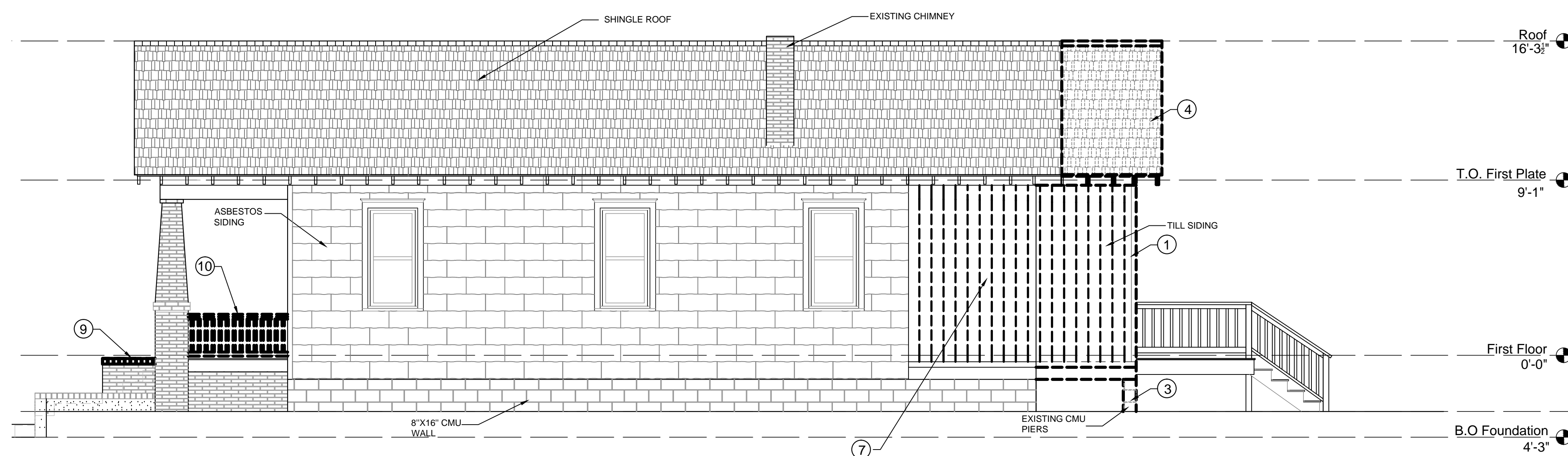

DEMOLITION RIGHT ELEVATION
SCALE 1/4" = 1'-0"

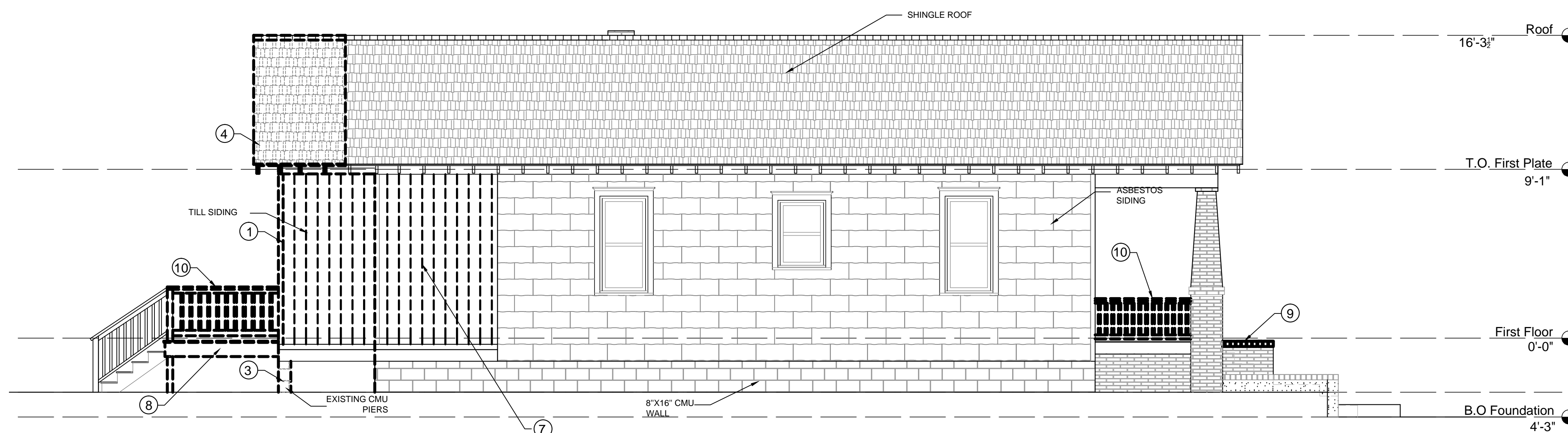

PROPOSED LEFT ELEVATION
SCALE 1/4" = 1'-0"

General Notes

THIS DRAWING AND ALL WRITTEN MATERIAL HEREIN, AS AN INSTRUMENT OF SERVICE IS AND SHALL REMAIN THE PROPERTY OF ECO FRIENDLY CONTRACTING AND DESIGN BUILD.

Reproduction prohibited without prior written consent.



1600 Staley Avenue
Savannah, GA 31405
Office : (912) 344-4229
ecofsavannah.com

SEAL NOT VALID UNLESS SIGNED

No.	Revision/Issue	Date

DEMOLITION
ELEVATION PLAN

Project Name and Address

823 W 39th Street
Savannah, Ga. 31415

Drawn JJ	Sheet
Date: 07/22/2022	D-02
Scale: 1/4" : 1'-0" 1" : 1'-0"	

LOT COVERAGE

TOTAL AREA	2,272.50 SF
LEVEL 1	1,090.54 SF
PORCHES	230.00 SF
TOTAL	1,320.54 SF
LOT COVERAGE	= 58.11%

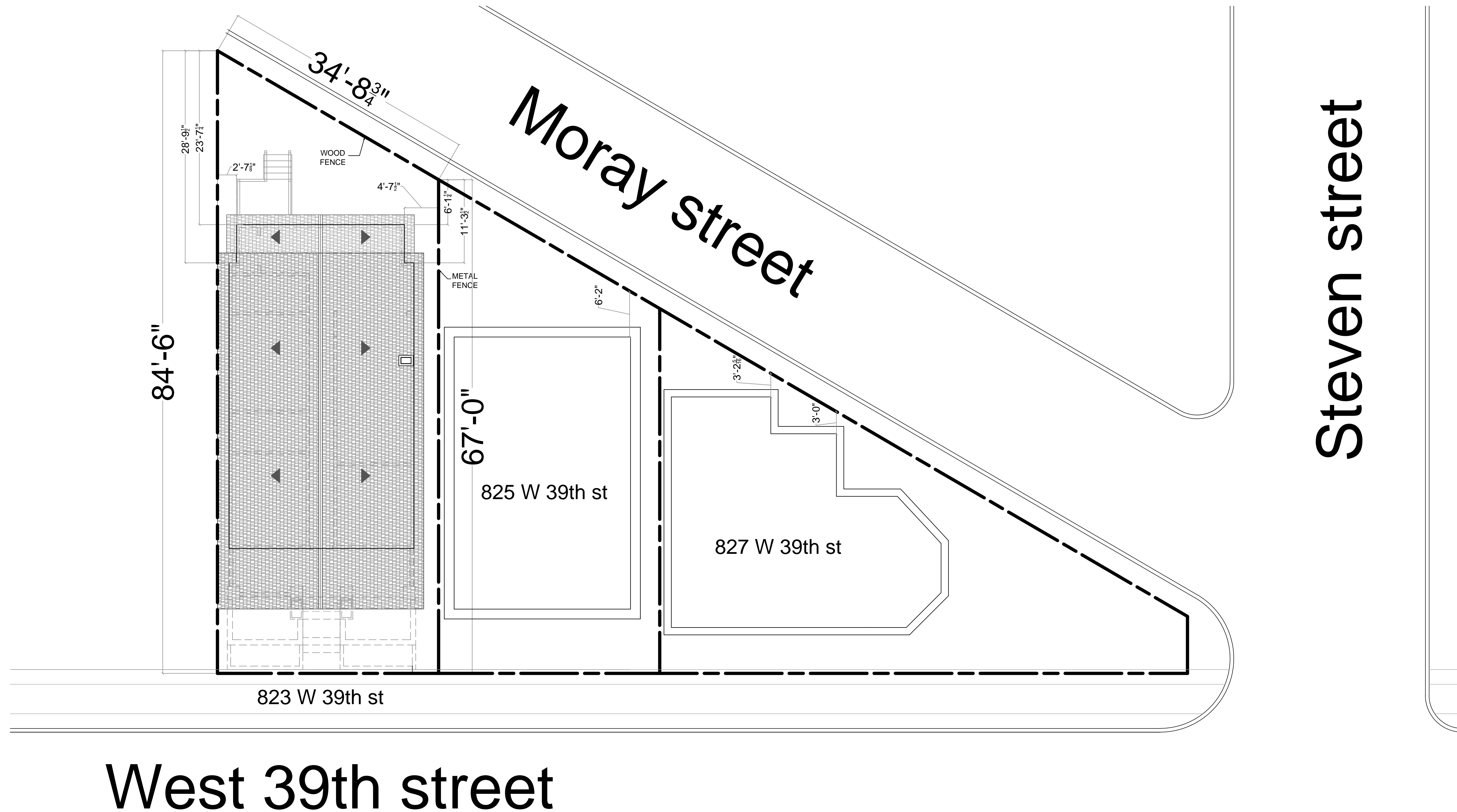

General Notes

THIS DRAWING AND ALL WRITTEN MATERIAL HEREIN, AS AN INSTRUMENT OF SERVICE IS AND SHALL REMAIN THE PROPERTY OF ECO FRIENDLY CONTRACTING AND DESIGN BUILD.

Reproduction prohibited without prior written consent.



1600 Staley Avenue
Savannah, GA 31405
Office : (912) 344-4229
ecofsavannah.com

SEAL NOT VALID UNLESS SIGNED

No.	Revision/Issue	Date

PROPOSED SITE PLAN

Project Name and Address
823 W 39th Street
Savannah, Ga. 31415

Drawn JJ	Sheet P-01
Date: 07/22/2022	
Scale: 1/4" : 1'-0" 1" : 1'-0"	

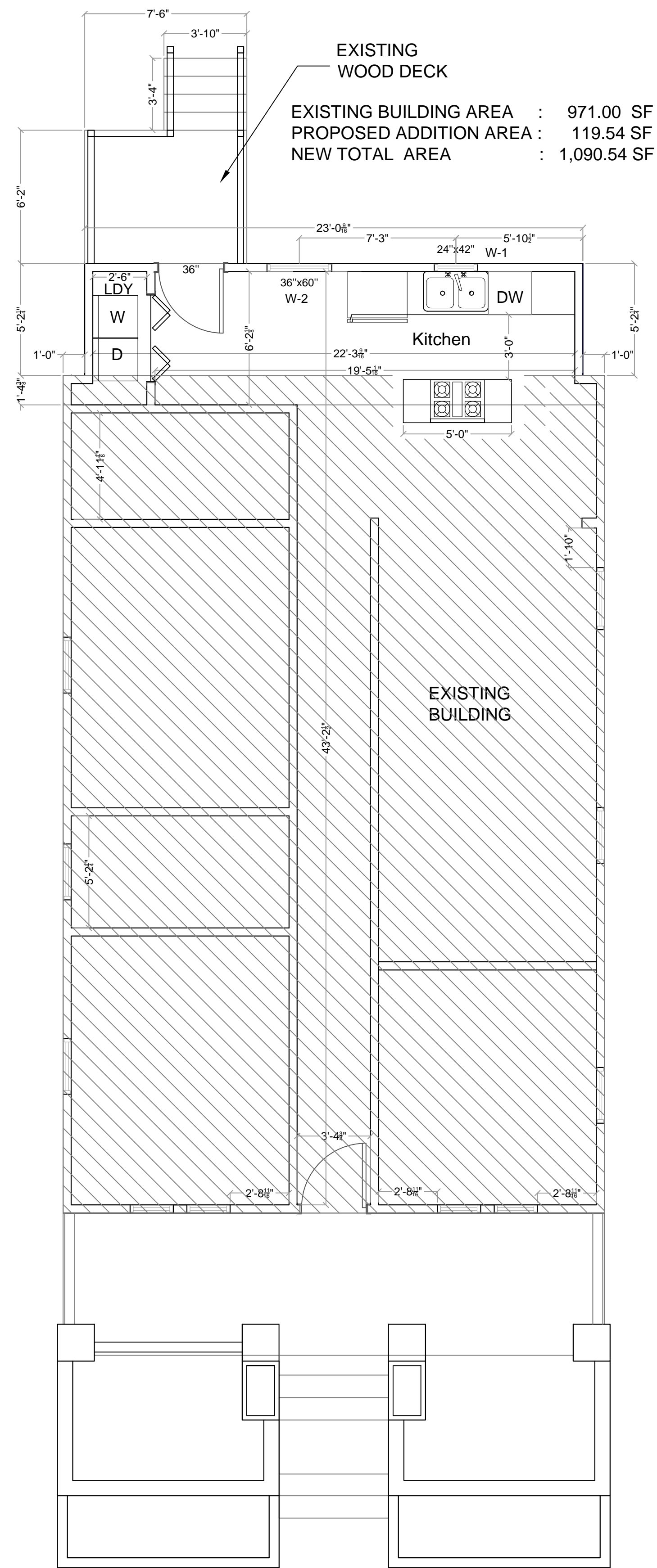

PROPOSED FLOOR PLAN
 SCALE 1/4" = 1'-0"

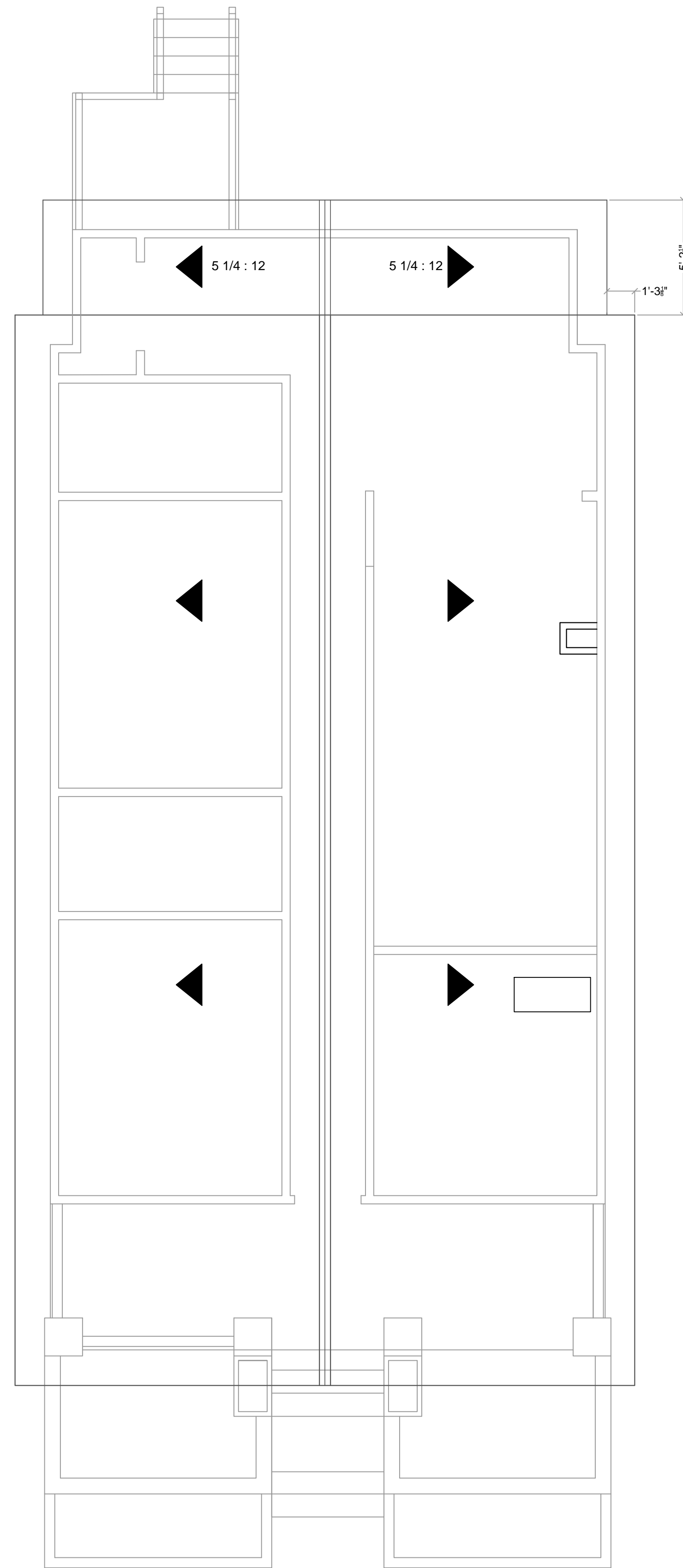

PROPOSED ROOF PLAN
 SCALE 1/4" = 1'-0"

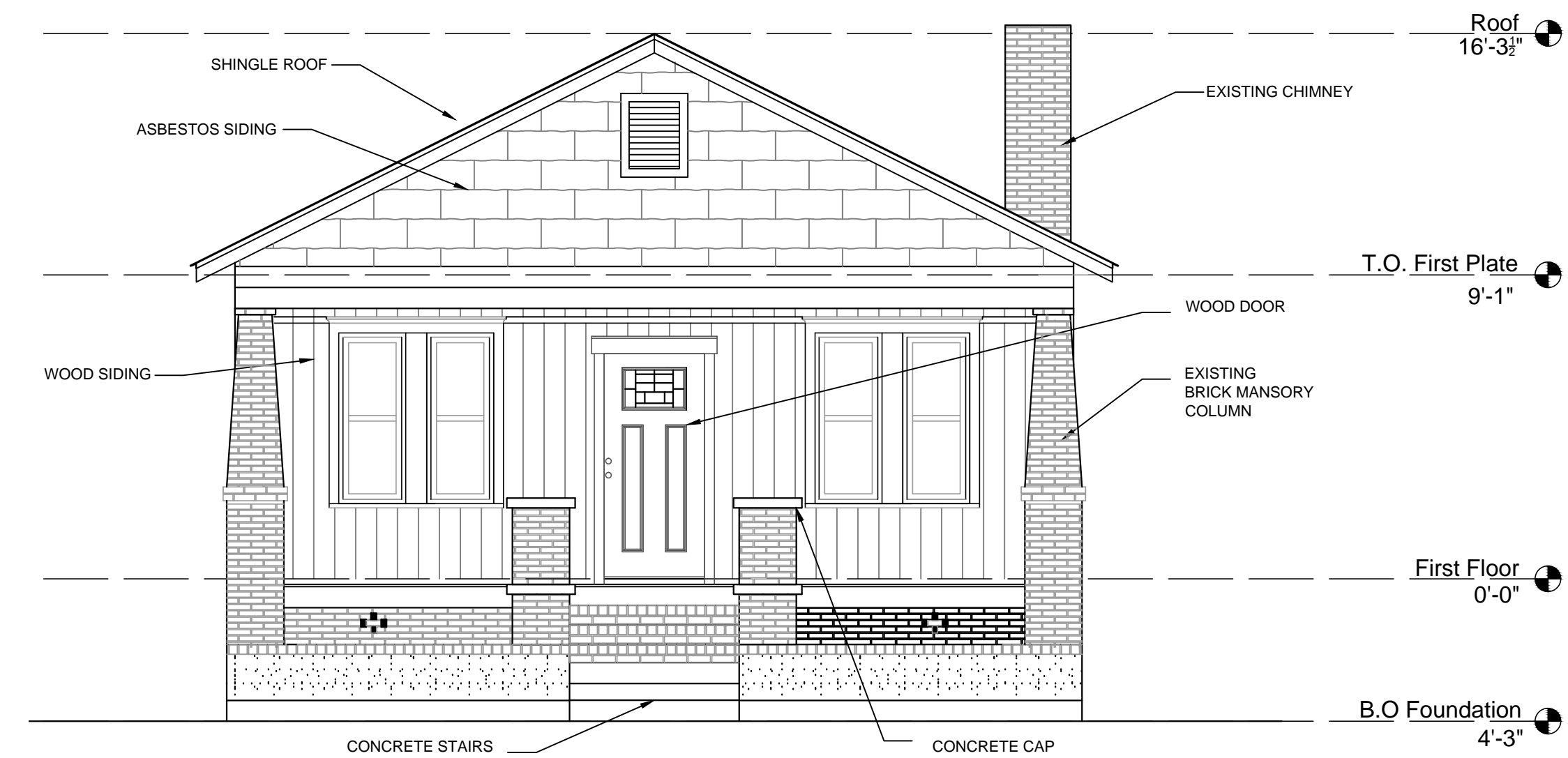

PROPOSED FRONT ELEVATION
 SCALE 1/4" = 1'-0"

General Notes

THIS DRAWING AND ALL WRITTEN MATERIAL HEREIN, AS AN INSTRUMENT OF SERVICE IS AND SHALL REMAIN THE PROPERTY OF ECO FRIENDLY CONTRACTING AND DESIGN BUILD.

Reproduction prohibited without prior written consent.



1600 Staley Avenue
 Savannah, GA 31405
 Office : (912) 344-4229
 ecofsavannah.com

SEAL NOT VALID UNLESS SIGNED

No.	Revision/Issue	Date

PROPOSED FLOOR & ROOF PLAN

Project Name and Address
 823 W 39th Street
 Savannah, Ga. 31415

Drawn JJ	Sheet P-02
Date: 07/22/2022	
Scale : 1/4" : 1'-0" 1" : 1'-0"	

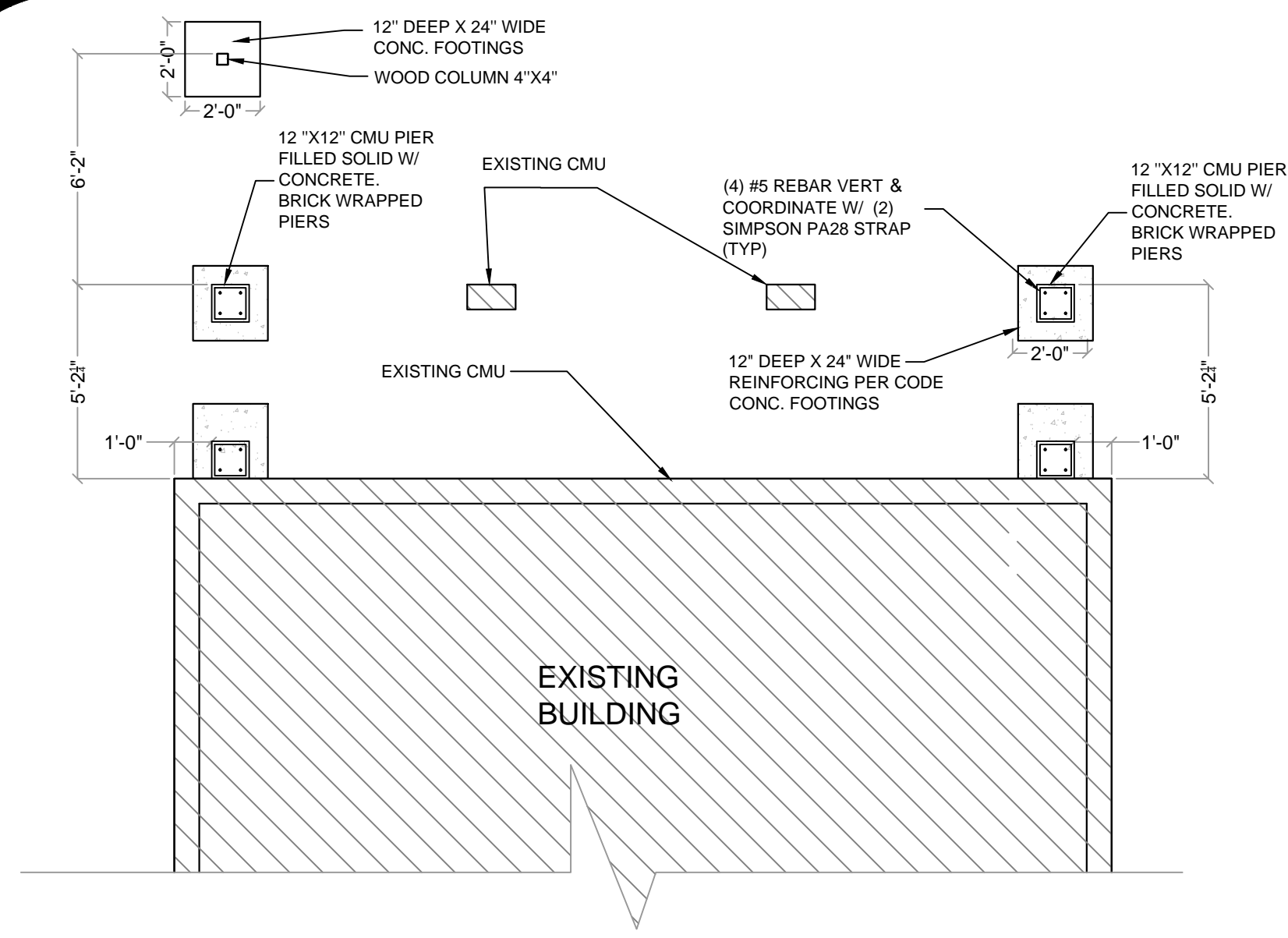

PROPOSED FOUNDATION PLAN
SCALE 1/4" = 1'-0"

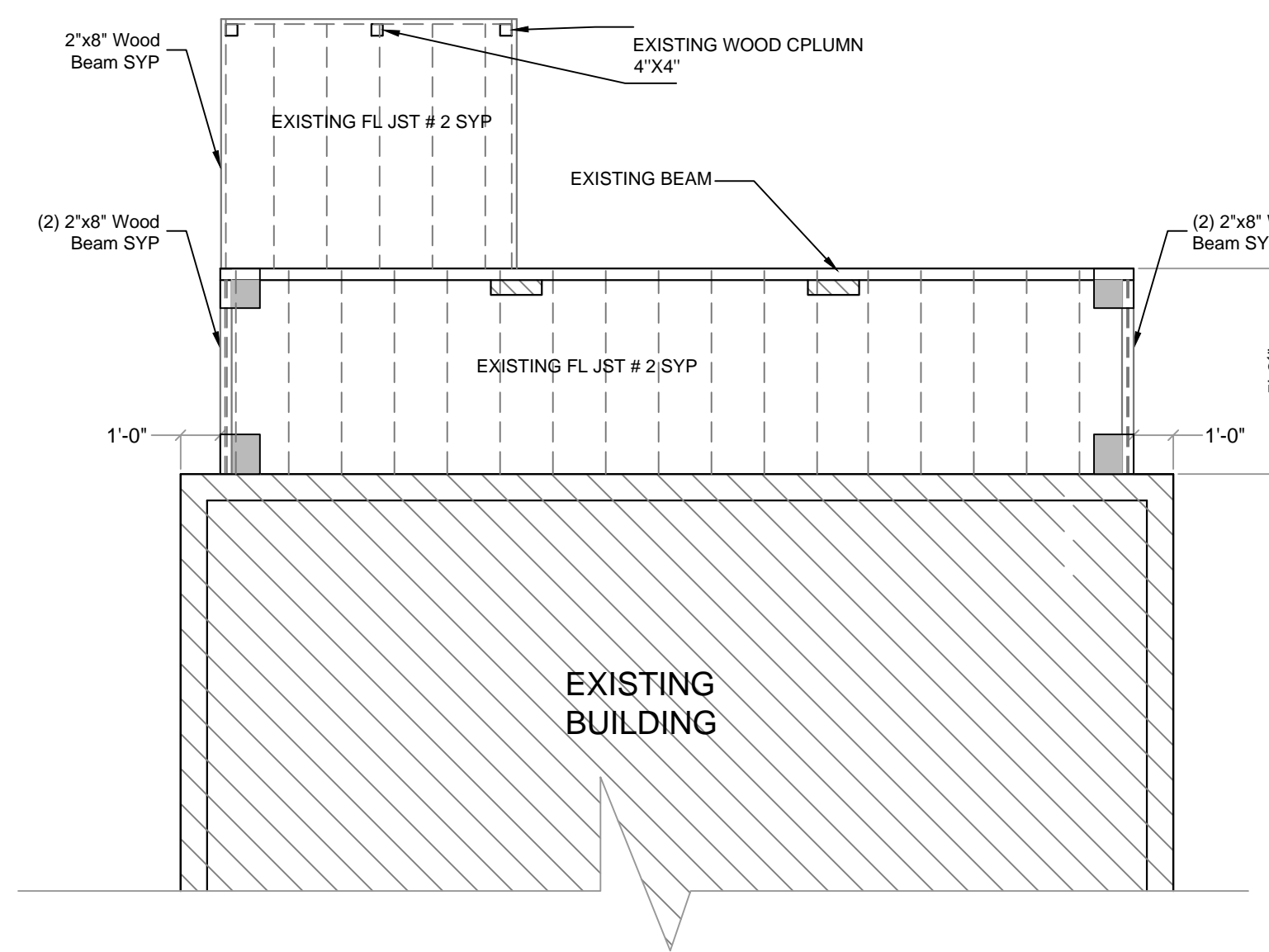

PROPOSED FRAMING PLAN
SCALE 1/4" = 1'-0"

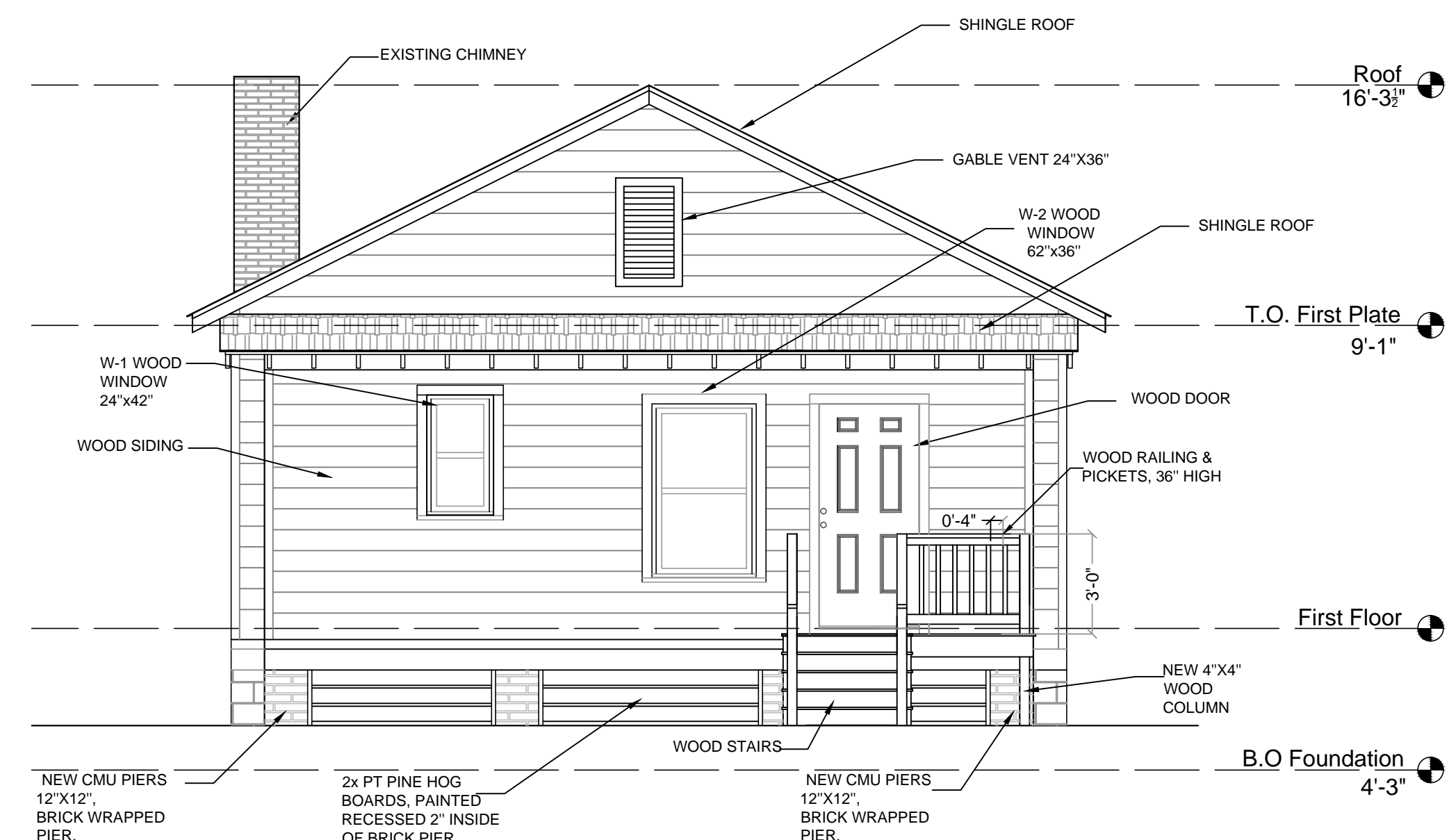

PROPOSED REAR ELEVATION

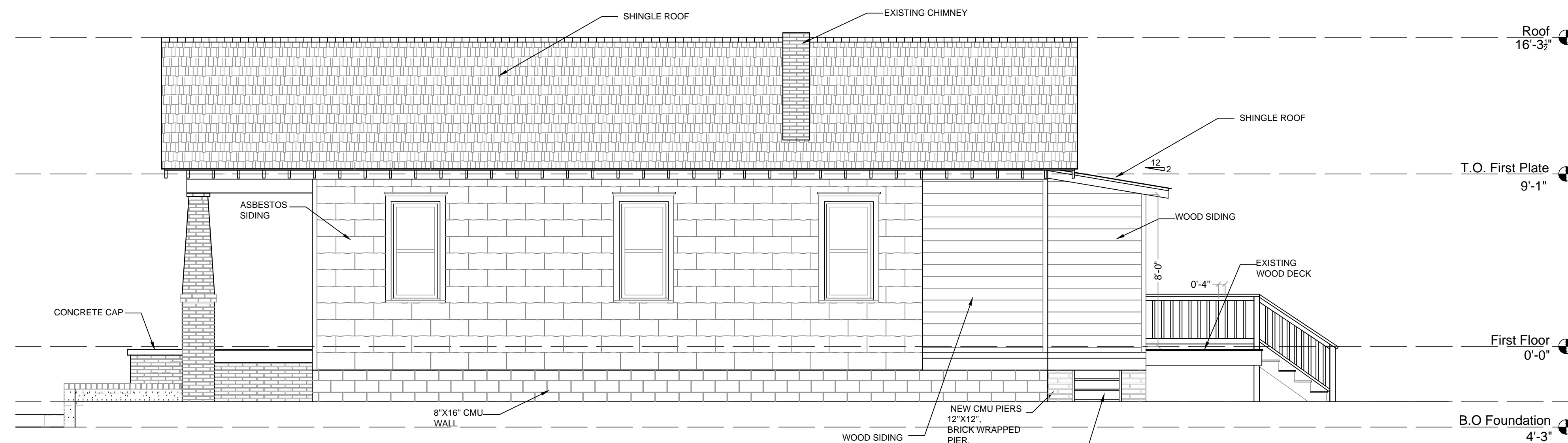

PROPOSED RIGHT ELEVATION
SCALE 1/4" = 1'-0"

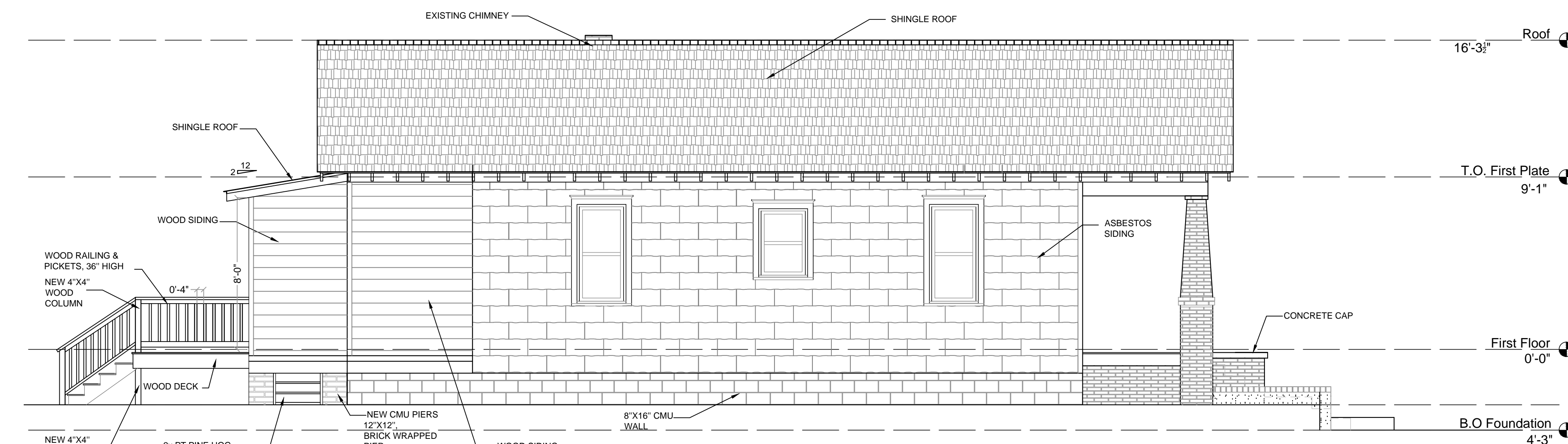

PROPOSED LEFT ELEVATION
SCALE 1/4" = 1'-0"

TOTAL FAÇADE AREA 178.00 SF	
W-1	7.21 SF
W-2	16.32 SF
TOTAL	23.53SF

COVERAGE = 13.22%

CONNECTION DETAILS	8\"/>						
1\"/>	30	23	18	15	13	11	10
2\"/>	36	36	34	29	24	21	19
3\"/>	38	38	29	24	21	18	16

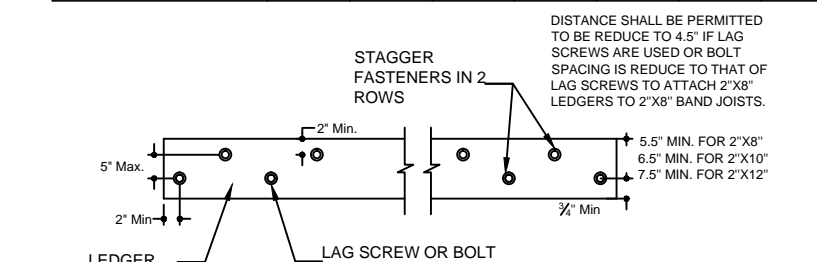

2X2 PT. BALUSTRADE, INSTALL MAXIMUM 4\"/>

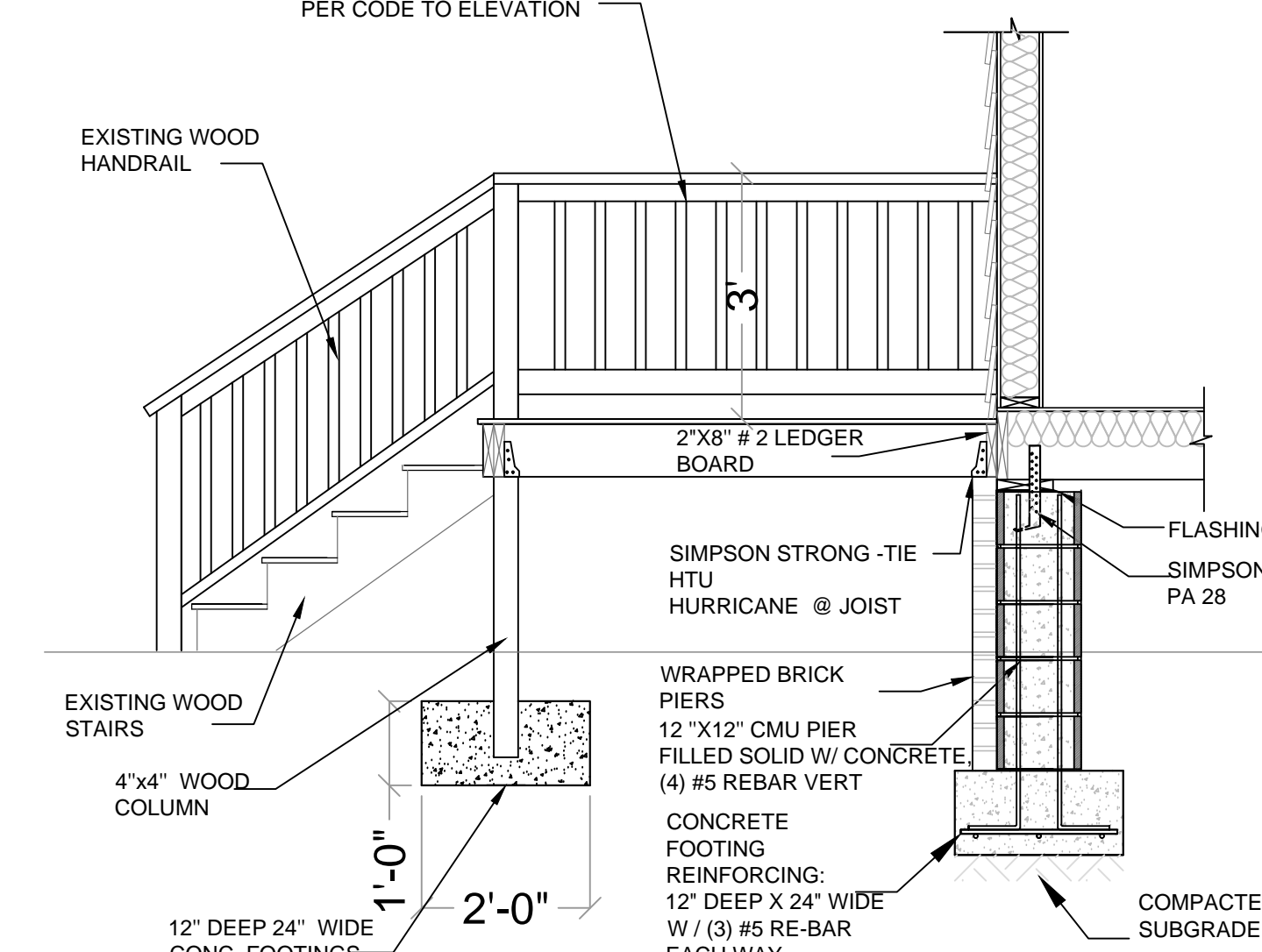

SECTION DECK
SCALE 1/2" = 1'-0"

General Notes

THIS DRAWING AND ALL WRITTEN MATERIAL HEREIN, AS AN INSTRUMENT OF SERVICE IS AND SHALL REMAIN THE PROPERTY OF ECO FRIENDLY CONTRACTING AND DESIGN BUILD.

Reproduction prohibited without prior written consent.



1600 Staley Avenue
Savannah, GA 31405
Office : (912) 344-4229
ecofsavannah.com

SEAL NOT VALID UNLESS SIGNED

No.	Revision/Issue	Date
-----	----------------	------

PROPOSED FOUNDATION, FRAMING PLAN & ELEVATION PLAN

Project Name and Address
823 W 39th Street
Savannah, Ga. 31415

Drawn	JJ	Sheet	
Date:	07/22/2022	P-03	
Scale:	1/4" : 1'-0"	1" : 1'-0"	