EXTERIOR MATERIAL SCHEDULE

ENTRY DOOR:
VICTORBUILT
SOLID PINE DOOR, PAINTED
MODEL #: F-2130, 3-0 X 6-8

WINDOW:
VICTORBUILT
WOOD, PAINTED
HISTORIC SERIES, 7/8"

ROOFING:
GAF Timberline HDZ
DIMENSIONAL SHINGLES

LAP SIDING:
GUERRY LUMBER SIDING
1X6 "C" #119 SDG

WALL PAINT **(P1):**
Sherman Williams - Historic Color
SW 2833
Roycroft Vellum

TRIM PAINT **(P2):**
Sherman Williams
SW 7551
Greek Villa

DOOR AND BASE PAINT **(P3):**
Sherman Williams
SW 7739
Herbal Wash

EXTERIOR COLOR

H Historic Color
SW 2833
Roycroft Vellum
SW 7551
Greek Villa
SW 7739
Herbal Wash

WALL SCONCES

EXTERIOR DOORS

WINDOWS

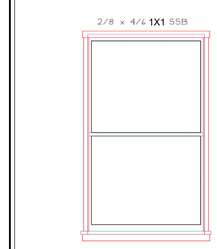

VictorBilt | HISTORIC SERIES | ELEVATION (TYP)

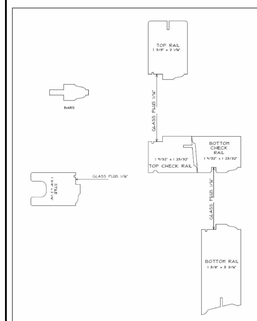

VictorBilt | HISTORIC SERIES | CROSS SECTIONS

VICTORBILT HISTORIC SERIES PUTTY GLAZED BARS

VictorBilt Historic Series Putty Glazed bars are designated by the "Between the Glass" measurements shown as "BG", and the three choices are shown below for clarification. For example, the 3/16" BG Bar is 9/16" overall width, with 3/16" of bar between the glass.

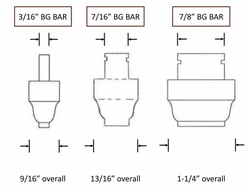

(864) 242-6371
(864) 242-0433 fax
www.victorbilt.com
info@victorbilt.com
VictorBilt

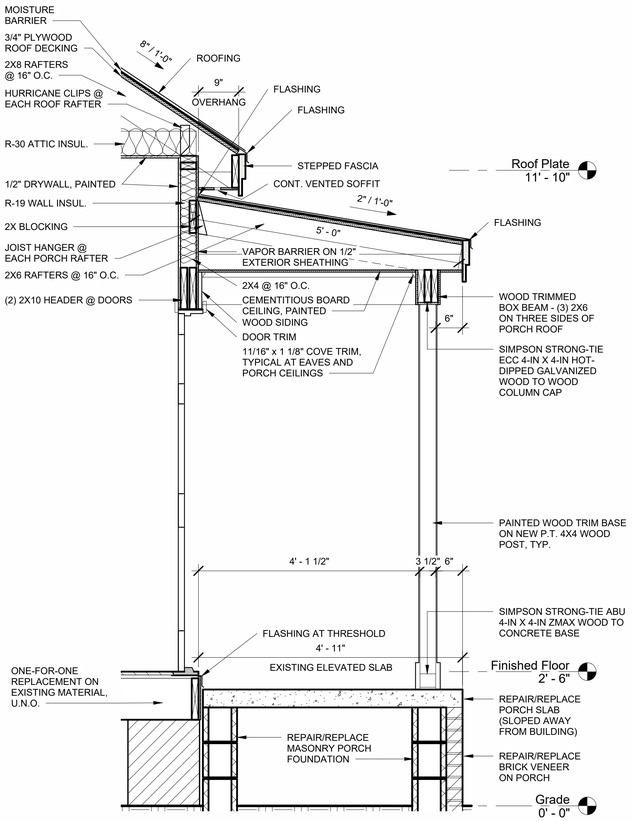

7 Wall Section
3/4" = 1'-0"

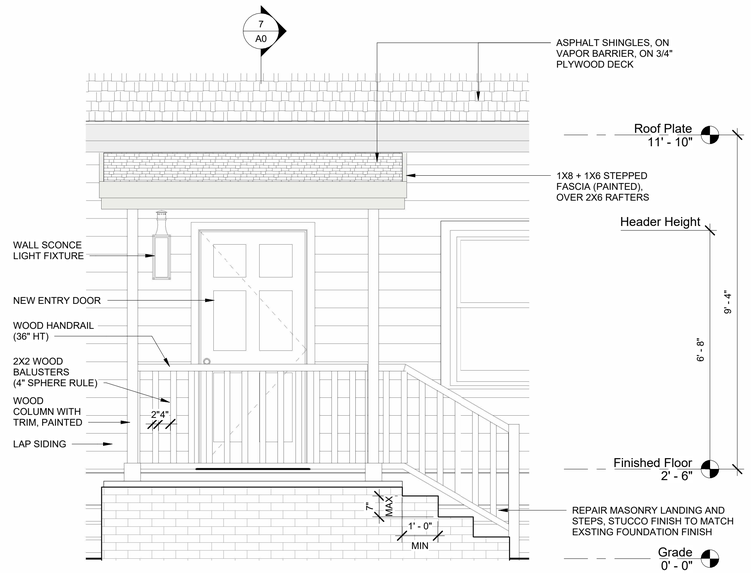

6 Porch Elevation Detail
1/2" = 1'-0"

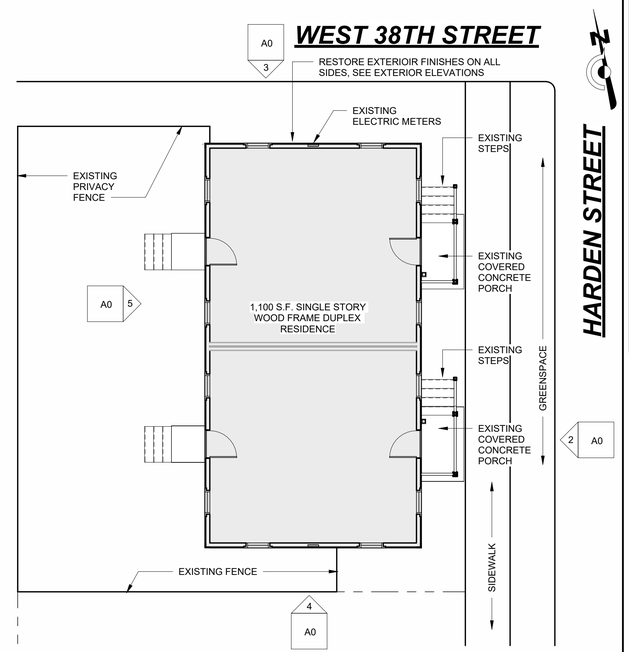

1 Site
1/8" = 1'-0"

GENERAL NOTE: ALL EXTERIOR SIDING AND TRIM SHALL TO BE SALVAGED, RESTORED OR REPLACED WITH LIKE/KIND BUILDING MATERIALS, AS TO ADHERE TO THE HISTORIC STANDARDS FOR THE CYLER-BROWN NEIGHBORHOOD.

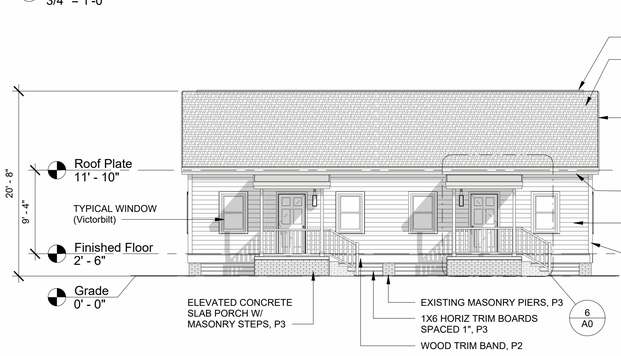

2 East
1/8" = 1'-0"

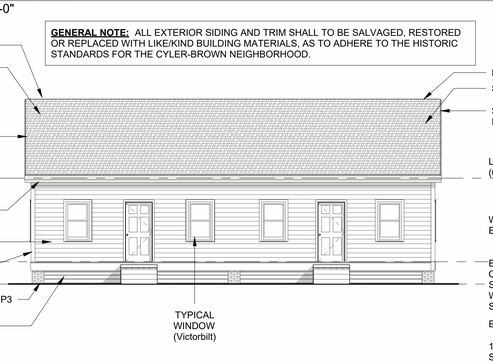

5 West
1/8" = 1'-0"

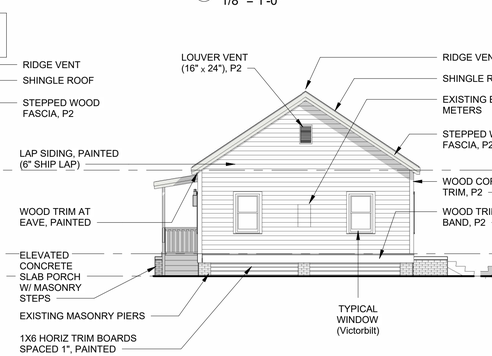

3 North
1/8" = 1'-0"

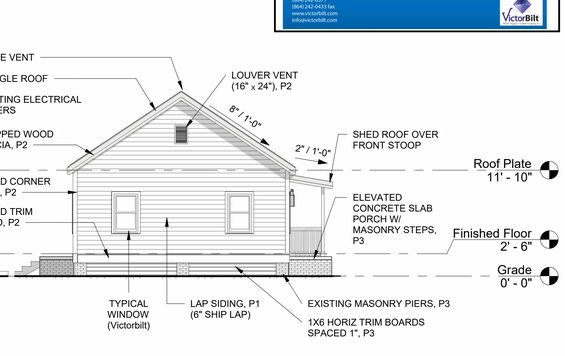

4 South
1/8" = 1'-0"

PROJECT CODES:

2026 Georgia Amendments (Amdt) to the 2023 National Electrical Code
2024 International Residential Code with Georgia Amdt.
2024 International Building Code with Georgia Amdt.
2024 International Fuel Gas Code with Georgia Amdt.
2024 International Fire Code as adopted by the Safety Fire Commiss.
2024 International Mechanical Code with Georgia Amdt.
2024 International Plumbing Code with Georgia Amdt.
2024 International Swimming Pool and Spa Code with Georgia Amdt.

Residential Restoration

2203 Harden Street, Savannah, GA 31415

PROJECT DESCRIPTION:

This is a restoration of an existing duplex residence with Type V-B construction on masonry pier foundations. The original siding is to be salvaged and or replaced with like/kind materials. The existing exterior doors and windows are to be replaced with historic compliant components. The roofs are to be reconstructed with new framing. The crawls space will be protected with horizontal boards, spaced for venting.

SITE DATA:

PIN: 20073 04004

ZONING: TR-1 — Traditional Residential-1

CUYLER-BROWNVILLE HISTORIC DISTRICT

BUILDING DATA:

TOTAL BUILDING AREA: 1,100 SF

BUILDING TYPE: V-B

BUILDING HEIGHT: 20'-8"

BUILDING USE: RESIDENTIAL

STATE OF GEORGIA
TIMOTHY EARL KINSEY
CERTIFICATE NO. 012274
REGISTERED ARCHITECT

www.coresav.com

copyright 2025

These drawings are the property of Core Design and Architecture, Inc.. Any use, re-use, reproduction, or any transaction not expressly defined in the Owner Architect Agreement, without the written consent of the Architect is prohibited.

Architect
Core Design and Architecture, Inc.
Tim Kinsey, RA, NCARB
408 Clayton Street
Savannah, Georgia 31410
(912) 344-8290
tim@coresav.com

CORE Design & Architecture, Inc.

Residential Restoration
2203 Harden Street, Savannah, GA 31415

ADDENDUM SCHEDULE

No.	Description	Date

Project Number	0326
Date	02/02/26
Drawn By	TK

Cover Sheet

A0

Scale As indicated

2/2/2026 2:58:32 PM