

(1) double-sided externally lighted freestanding decorative pole sign

Historical precedence

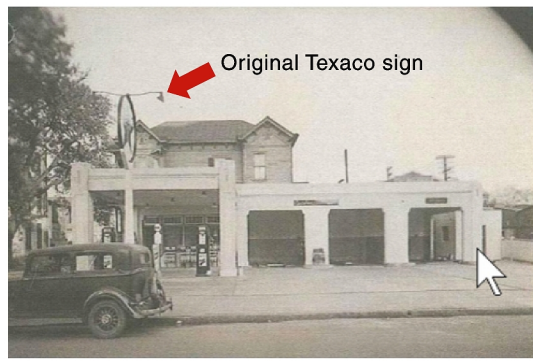

External LED flood lights:
Westgate Thunder Series FLD2-15W-KN
Bullet type high performance flood light
15 watt, 3000k warm white



 Matte Black sign cabinet

 Matte white pole cover

 Logo colors

Freestanding decorative pole PRINCIPAL USE sign
Utilizes existing post and foundation.
Existing sign size (32 sq ft) and overall height (approx. 18ft) is not exceeded.
(Proposed sign is: 19.64 sq ft in area & 17' 6" tall)
Texaco-like pole is simply a metal cover over the existing post.



1.912.964.1900
www.dougbeansigns.com

© Copyright 2018 All designs and drawings are the sole property of Doug Bean Signs, Inc., and may not be reproduced, published, changed or used in any way without written permission and consent. In addition, all ideas, contents of proposals, and all specifications of any project entered into with Doug Bean Signs, Inc. are all rights reserved. The described information may not be used in securing price comparisons. Violators will be prosecuted to the full extent of the law.

Company Name

Zunzibar/Zunzis

Property Name & Address

236 Drayton St.
Savannah, GA 31401

Bid Number

Project Manager

DB

Designer

DB

Date

9/17/2020

Revision Date

Filename

Electrical connection to the building, panel box or other electrical source is not included with this project and is not offered by Doug Bean Signs, Inc.

PERMIT FEES AND ASSOCIATED COSTS ARE NOT INCLUDED IN THE PRICE OF THIS PROJECT (AND WILL BE ADDED (AT COST) TO YOUR FINAL INVOICE DOCUMENTATION WILL BE PROVIDED.

- Concept
- Preliminary
- Permit
- Production

X

Client Verification Required - By initialing this drawing you agree to the layout, content, and accuracy of this drawing.

(1) double-sided externally lighted projecting sign

© Copyright 2018 All designs and drawings are the sole property of Doug Bean Signs, Inc. and may not be reproduced, published, changed or used in any way without written permission and consent. In addition, all ideas, contents of proposals, and all specifications of any project entered into with Doug Bean Signs, Inc. are all rights reserved. The described information may not be used in securing price comparisons. Violators will be prosecuted to the full extent of the law.

Company Name

Zunzibar/Zunzis

Property Name & Address

236 Drayton St.
Savannah, GA 31401

Bid Number

Project Manager

DB

Designer

DB

Date

9/17/2020

Revision Date

Filename

Electrical connection to the building, panel box or other electrical source is not included with this project and is not offered by Doug Bean Signs, Inc.

PERMIT FEES AND ASSOCIATED COSTS ARE NOT INCLUDED IN THE PRICE OF THIS PROJECT (AND WILL BE ADDED (AT COST) TO YOUR FINAL INVOICE)
DOCUMENTATION WILL BE PROVIDED.

- Concept
- Preliminary
- Permit
- Production



12.25 sqft PROJECTING Principal use sign PERRY St. frontage

External LED flood lights:
Westgate Thunder Series FLD2-15W-KN
Bullet type high performance flood light
15 watt, 3000k warm white



Matte white
sign cabinet



Logo colors

X

Client Verification Required - By initialing this drawing you agree to the layout, content, and accuracy of this drawing.

(1) single-sided sandblasted high density urethane wall mounted sign



1.912.964.1900
www.dougbeansigns.com

© Copyright 2018 All designs and drawings are the sole property of Doug Bean Signs, Inc. and may not be reproduced, published, changed or used in any way without written permission and consent. In addition, all ideas, contents of proposals, and all specifications of any project entered into with Doug Bean Signs, Inc. are all rights reserved. The described information may not be used in securing price comparisons. Violators will be prosecuted to the full extent of the law.

Company Name

Zunzibar/Zunzis

Property Name & Address

236 Drayton St.
Savannah, GA 31401

Bid Number

Project Manager

DB

Designer

DB

Date

9/17/2020

Revision Date

Filename

Electrical connection to the building, panel box or other electrical source is not included with this project and is not offered by Doug Bean Signs, Inc.

PERMIT FEES AND ASSOCIATED COSTS ARE NOT INCLUDED IN THE PRICE OF THIS PROJECT (AND WILL BE ADDED (AT COST) TO YOUR FINAL INVOICE)
DOCUMENTATION WILL BE PROVIDED.

- Concept
- Preliminary
- Permit
- Production

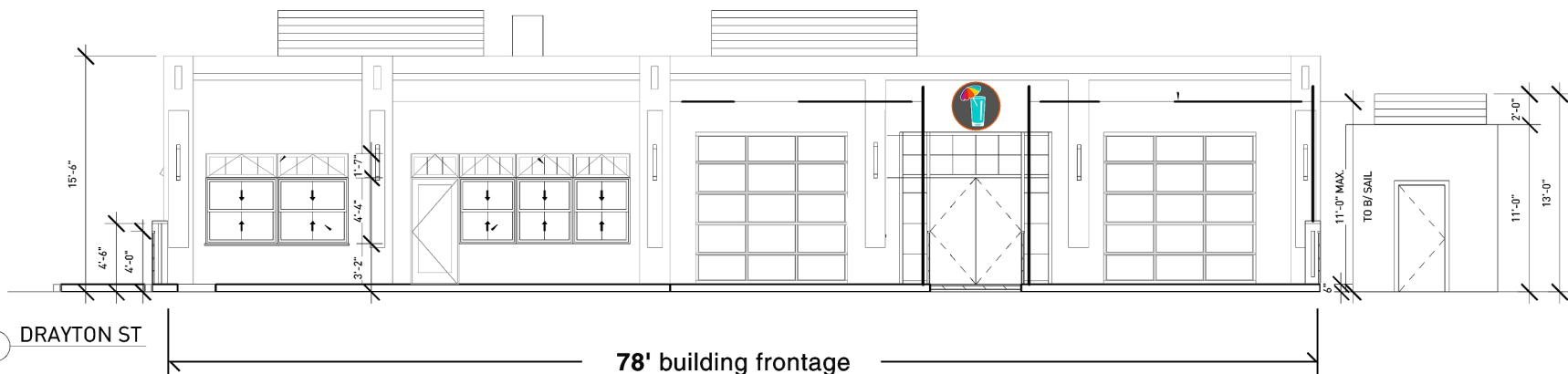

Matte Black background
 Logo colors

3.69 sq ft Incidental sign, high-density sandblasted urethane installed w/blind mechanical fasteners and construction adhesive

X