

# 37TH AND HABERSHAM

Savannah, Georgia

## THOMAS SQUARE HISTORIC DISTRICT REVIEW SET - MAY 28, 2019

### PROJECT TEAM:

**OWNER:**  
HABERSHAM LLC  
HEATH SHELTON  
912.443.1313  
HEATHSHELTON@EHFORTITUDE.COM

**ARCHITECT:**  
WARD ARCHITECTURE + PRESERVATION  
JOSH WARD  
625 EAST 44TH STREET  
SAVANNAH, GA 31405  
912.596.4882  
JWARD@WARDARCH.COM



### PROJECT DESCRIPTION:

THIS SUBMITTAL SEEKS THE APPROVAL FOR THE NEW CONSTRUCTION OF THREE 3-STORY RESIDENTIAL BUILDINGS AT THE CORNER OF 37<sup>TH</sup> AND HABERSHAM STREETS IN THE THOMAS SQUARE NEIGHBORHOOD. THE SITE IS EMPTY EXCEPT FOR A NON-CONTRIBUTING BUILDING WHICH WILL BE DEMOLISHED. BEFORE DEMOLITION THE EXISTING BUILDING WILL BE DOCUMENTED PER MPC STANDARDS.

TWO OF THE NEW BUILDINGS (A & B) WILL BE IDENTICAL TO ONE ANOTHER AND WILL HAVE APPROXIMATELY 4,000SF FLOOR PLATES. EACH ONE WILL CONTAIN 6 DWELLING UNITS. THE THIRD BUILDING (C) WILL BE SLIGHTLY SMALLER THAN THE OTHER TWO AND WILL CONTAIN 2 DWELLING UNITS ON THE UPPER FLOORS WITH ONE COMMERCIAL SPACE ALONG THE GROUND FLOOR. ALL THREE BUILDINGS WILL BE 3-STORIES AND APPROXIMATELY 41' TO THEIR PARAPETS.

#### FORM:

BUILDINGS A & B WILL HAVE ENTRIES ALONG HABERSHAM STREET AS WELL AS PLANT STREET. THESE ENTRIES WILL BE RECESSED FROM THE MAIN BODY OF THE BUILDING TO CREATE SOME DEPTH. BUILDING C, WHICH SITS ON THE CORNER, WILL HAVE A CORNER ENTRY STREET, ONE ALONG HABERSHAM STREET, AND ANOTHER ALONG PLANT STREET. BUILDING C IS PUSHED BACK FROM THE CORNER TO ALLOW FOR THE ANGLE OF THE CORNER PROPERTY LINES. ALL BUILDINGS WILL HAVE BRICK PILASTERS THAT FRAME THE FENESTRATION AND DIVIDE THE BUILDING FACADES INTO DISTINCT BAYS. THESE BAYS, ALONG WITH RECESSED STUCCO PANELS, ACTIVATE THE FACADES AND CREATE RHYTHM ALONG THE STREET. ALL OF THE BUILDINGS ROOFS WILL BE FLAT AND CONCEALED BY A PARAPET. THE PILASTERS WILL BE DEEPER ALONG THE GROUND FLOOR TO DIFFERENTIATE THE 'BASE' OF THE BUILDING.

#### MATERIALS:

THE MAIN MATERIAL OF THE EXTERIOR IS A PAINTED BRICK WHICH WILL BE CAPPED WITH A CAST STONE COPING. HORIZONTAL STUCCO BANDING WILL HELP TO DIFFERENTIATE THE SEPARATE FLOORS OF THE BUILDINGS. FENESTRATION WILL BE ALUMINUM CLAD WINDOWS AND DOORS. THE WINDOWS WILL BE CASEMENT AND AWNING TYPES. THE BUILDINGS WILL HAVE WOOD AND METAL CANOPIES OVER THEIR PRIMARY ENTRIES.

#### DETRITUS:

HVAC EQUIPMENT WILL BE ROOF MOUNTED AND PLACED STRATEGICALLY TO SHIELD IT FROM VIEW FROM THE PUBLIC RIGHT-OF-WAY. WHERE VISIBLE IT WILL BE SCREENED. IT WILL ALSO BE PARTIALLY OBSCURED BY THE PARAPET. REFUSE AND OTHER EXTERIOR EQUIPMENT WILL BE SCREENED AT THE REAR OF THE PROPERTY. THE ELECTRICAL METERS WILL BE ON THE NE CORNER FOR EACH BUILDING.

### DRAWING INDEX:

SHEET	SHEET NAME
G000	COVER SHEET
G001	CONTEXT AND EXISTING CONDITIONS
G002	SITE HISTORY
G100	EXISTING SITE PLAN
G101	PROPOSED SITE PLAN
G102	AREA PLAN
A101	FIRST FLOOR PLAN - BUILDINGS A & B
A102	FIRST FLOOR PLAN - BUILDING C
A103	SECOND FLOOR PLAN - BUILDINGS A & B
A104	SECOND FLOOR PLAN - BUILDING C
A105	THIRD FLOOR PLAN - BUILDINGS A & B
A106	THIRD FLOOR PLAN - BUILDING C
A107	ROOF PLAN - BUILDINGS A & B
A108	ROOF PLAN - BUILDING C
A201	STREET ELEVATIONS
A202	STREET ELEVATIONS
A203	WEST ELEVATION - BUILDING A & B
A204	WEST ELEVATION - BUILDING C
A205	SOUTH ELEVATION - BUILDINGS A & B
A206	SOUTH ELEVATION - BUILDING C
A207	EAST ELEVATION - BUILDINGS A & B
A208	EAST ELEVATION - BUILDING C
A209	NORTH ELEVATION - BUILDINGS A & B
A210	NORTH ELEVATION - BUILDING C
A301	BUILDING SECTION
A302	BUILDING SECTION
A303	BUILDING SECTION
A304	WALL SECTION
A305	WALL SECTION
A401	DETAILS
A701	BUILDING PERSPECTIVES



625 EAST 44TH STREET  
SAVANNAH, GA  
31405  
912.596.4882  
www.wardarch.com

### 37TH AND HABERSHAM

SAVANNAH, GA 31401

JOSHUA WARD, ARCHITECT OF RECORD, IS NOT RESPONSIBLE FOR INTERPRETING THE INTENT OF THE CONSTRUCTION DOCUMENTS, INCLUDING MAKING MODIFICATIONS AS MAY BE NECESSARY DURING THE CONSTRUCTION PHASE AND THAT THE ARCHITECT OF RECORD IS NO LONGER LIABLE FOR THE WORK WHERE CHANGES TO THESE DOCUMENTS HAVE BEEN MADE.

### COVER SHEET

PROJECT NO. 1906.00

DATE 05.28.19

DRAWING NO.

# G000



VIEW ALONG HABERSHAM ST.



VIEW ALONG PLANT ST.



VIEW ALONG EAST 37TH ST.



EXISTING STRUCTURE



NEIGHBORS ALONG LANE



1916-1918 HABERSHAM ST.



SCAD'S WALLIN HALL (SIDE FACADE ALONG HABERSHAM ST.)



2017 HABERSHAM ST.



NEIGHBORS ALONG EAST 37TH ST.



NEIGHBORS ALONG LANE AND PLANT ST.



2002-2012 HABERSHAM ST.



2019 HABERSHAM ST.



WILLIAMS COURT APTS. (REAR FACADE ALONG HABERSHAM ST.)



NEIGHBOR ALONG EAST 37TH ST.



NTS  
EXISTING CONDITIONS

ward  
architecture  
+preservation

625 EAST 44TH STREET  
SAVANNAH, GA  
31405  
912.596.4882  
www.wardarch.com

**37TH AND  
HABERSHAM**

SAVANNAH, GA 31401

JOSHUA WARD, ARCHITECT OF RECORD, IS NOT RESPONSIBLE FOR INTERPRETING THE INTENT OF THE CONSTRUCTION DOCUMENTS, INCLUDING MAKING MODIFICATIONS AS MAY BE NECESSARY DURING THE CONSTRUCTION PHASE AND THAT THE ARCHITECT OF RECORD IS NO LONGER LIABLE FOR THE WORK WHERE CHANGES TO THESE DOCUMENTS HAVE BEEN MADE.

**CONTEXT AND  
EXISTING  
CONDITIONS**

PROJECT NO. 1906.00  
DATE 05.28.19  
DRAWING NO.

**G001**

6/4/2019 1:25:17 AM

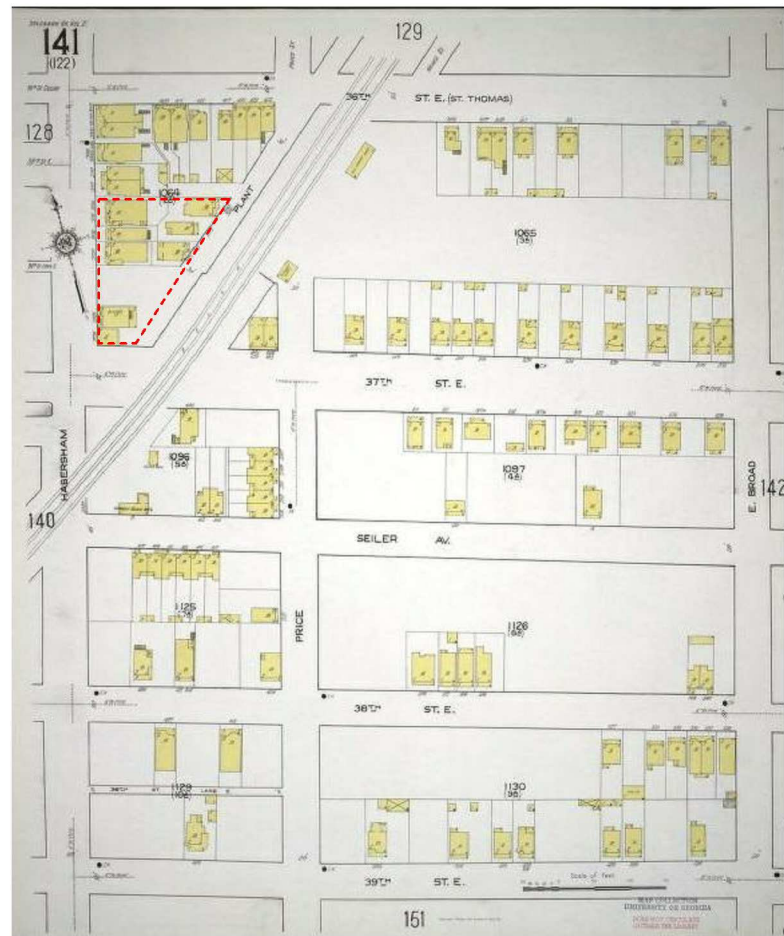

1916 SANBORN MAP

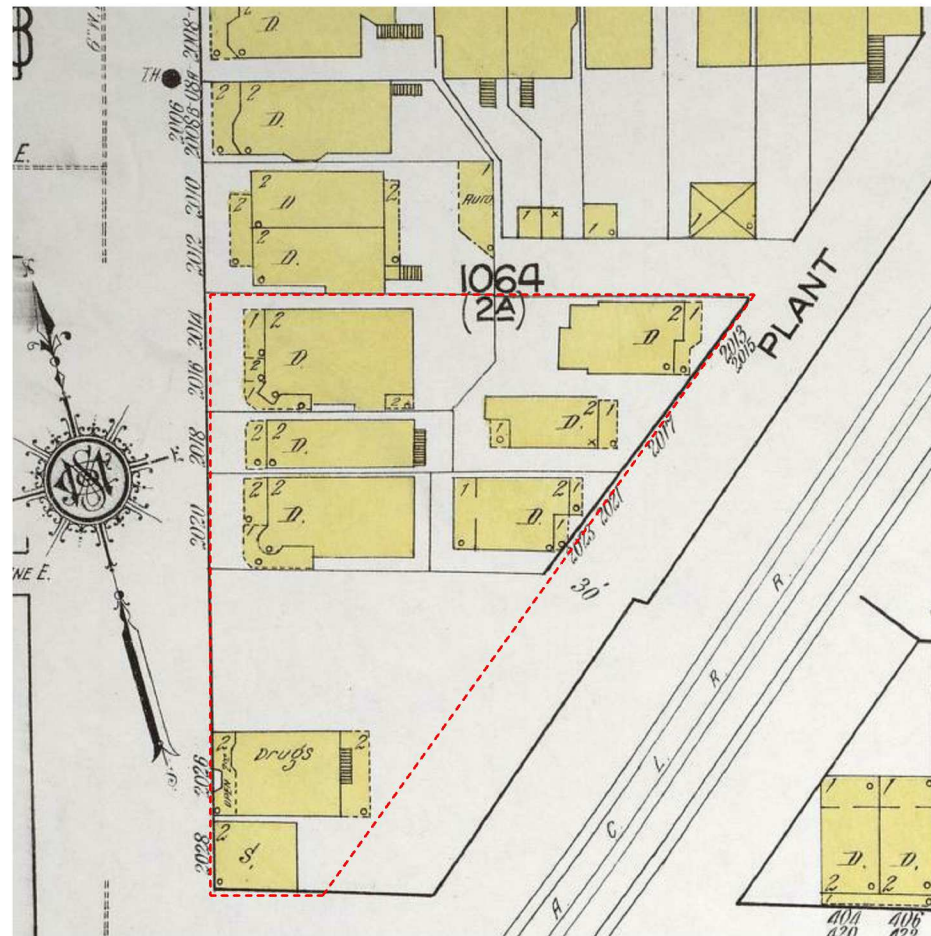

1916 SANBORN MAP (DETAIL)



625 EAST 44TH STREET  
SAVANNAH, GA  
31405  
912.596.4882  
www.wardarch.com

**37TH AND HABERSHAM**

SAVANNAH, GA 31401

JOSHUA WARD, ARCHITECT OF RECORD, IS NOT RESPONSIBLE FOR INTERPRETING THE INTENT OF THE CONSTRUCTION DOCUMENTS, INCLUDING MAKING MODIFICATIONS AS MAY BE NECESSARY DURING THE CONSTRUCTION PHASE AND THAT THE ARCHITECT OF RECORD IS NO LONGER LIABLE FOR THE WORK WHERE CHANGES TO THESE DOCUMENTS HAVE BEEN MADE.

**SITE HISTORY**

PROJECT NO. 1906.00  
DATE 05.28.19  
DRAWING NO.

**G002**

NTS  
SITE HISTORY

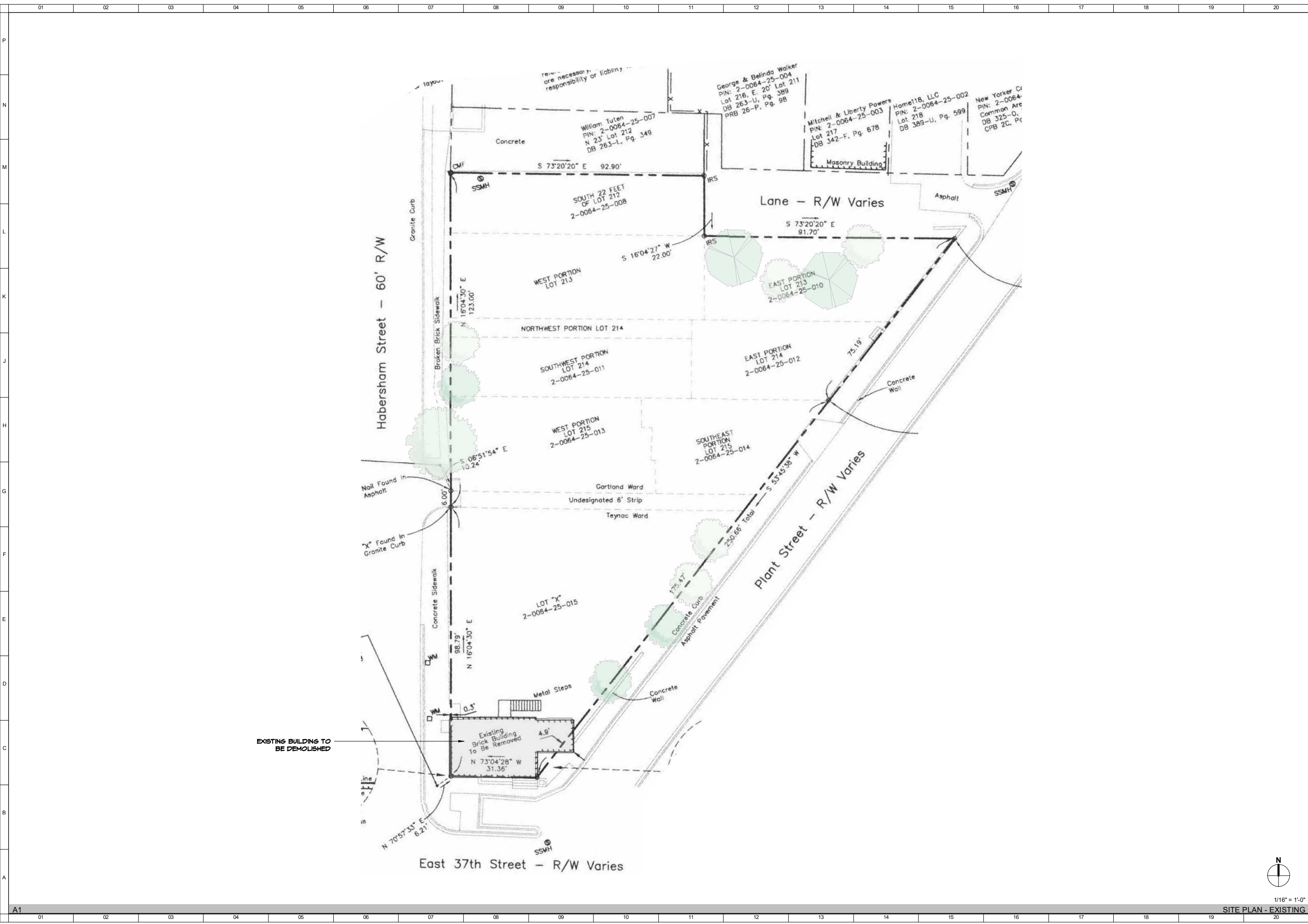

625 EAST 44TH STREET  
SAVANNAH, GA  
31405  
912.596.4882  
www.wardarch.com

**37TH AND HABERSHAM**  
SAVANNAH, GA 31401

JOSHUA WARD, ARCHITECT OF RECORD, IS NOT RESPONSIBLE FOR INTERPRETING THE INTENT OF THE CONSTRUCTION DOCUMENTS, INCLUDING MAKING MODIFICATIONS AS MAY BE NECESSARY DURING THE CONSTRUCTION PHASE AND THAT THE ARCHITECT OF RECORD IS NO LONGER LIABLE FOR THE WORK WHERE CHANGES TO THESE DOCUMENTS HAVE BEEN MADE.

**EXISTING SITE PLAN**

PROJECT NO. 1906.00  
DATE 05.28.19  
DRAWING NO.

**G100**

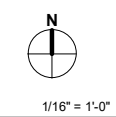

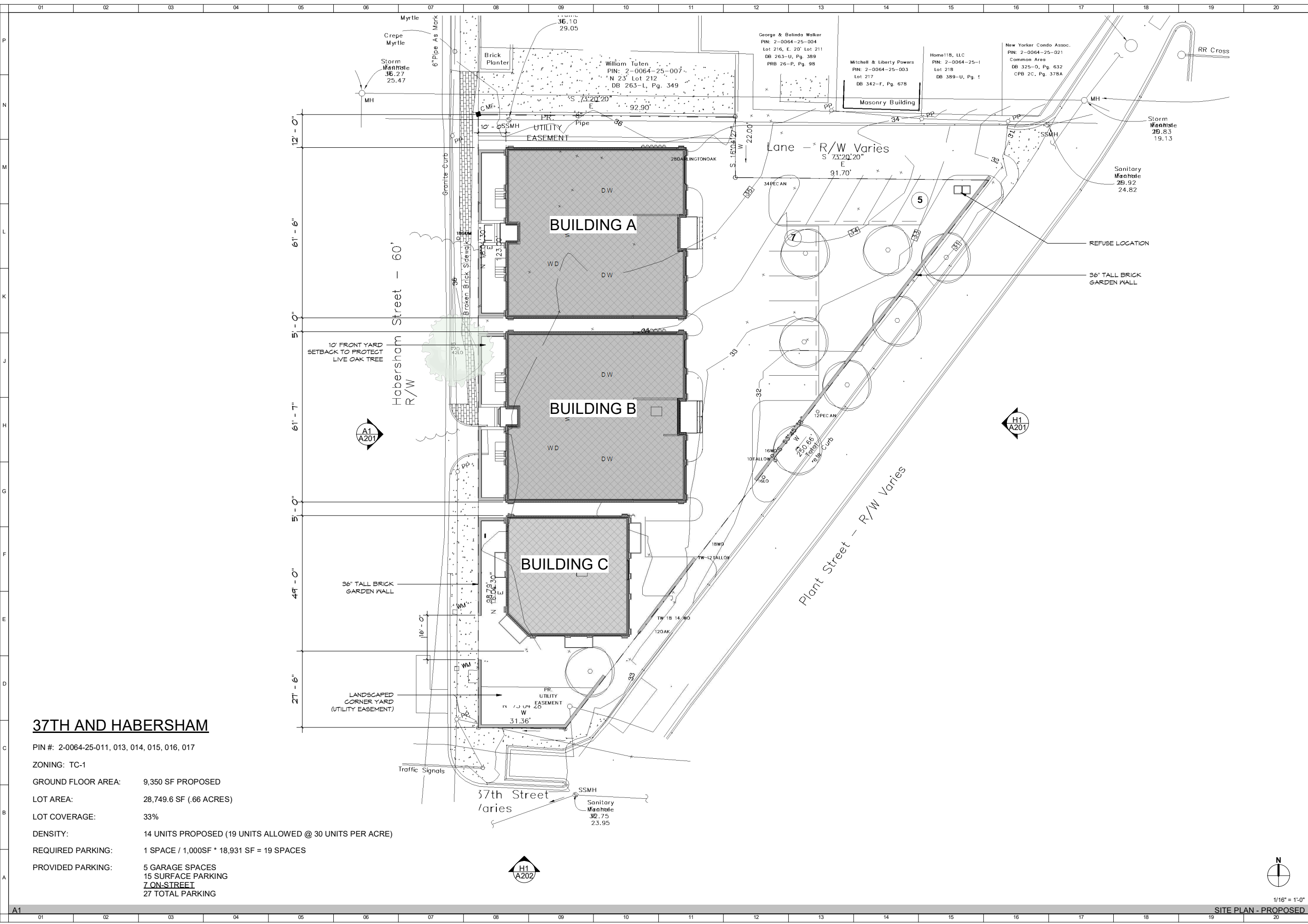

### 37TH AND HABERSHAM

PIN #: 2-0064-25-011, 013, 014, 015, 016, 017  
 ZONING: TC-1  
 GROUND FLOOR AREA: 9,350 SF PROPOSED  
 LOT AREA: 28,749.6 SF (.66 ACRES)  
 LOT COVERAGE: 33%  
 DENSITY: 14 UNITS PROPOSED (19 UNITS ALLOWED @ 30 UNITS PER ACRE)  
 REQUIRED PARKING: 1 SPACE / 1,000SF \* 18,931 SF = 19 SPACES  
 PROVIDED PARKING: 5 GARAGE SPACES  
 15 SURFACE PARKING  
 7 ON-STREET  
 27 TOTAL PARKING



625 EAST 44TH STREET  
 SAVANNAH, GA  
 31405  
 912.596.4882  
 www.wardarch.com

**37TH AND HABERSHAM**  
 SAVANNAH, GA 31401

JOSHUA WARD, ARCHITECT OF RECORD, IS NOT RESPONSIBLE FOR INTERPRETING THE INTENT OF THE CONSTRUCTION DOCUMENTS, INCLUDING MAKING MODIFICATIONS AS MAY BE NECESSARY DURING THE CONSTRUCTION PHASE AND THAT THE ARCHITECT OF RECORD IS NO LONGER LIABLE FOR THE WORK WHERE CHANGES TO THESE DOCUMENTS HAVE BEEN MADE.

### PROPOSED SITE PLAN

PROJECT NO. 1906.00  
 DATE 05.28.19  
 DRAWING NO.

# G101



1/16" = 1'-0"

SITE PLAN - PROPOSED

6/4/2019 1:25:23 AM



625 EAST 44TH STREET  
SAVANNAH, GA  
31405  
912.596.4882  
www.wardarch.com

**37TH AND HABERSHAM**

SAVANNAH, GA 31401

JOSHUA WARD, ARCHITECT OF RECORD, IS NOT RESPONSIBLE FOR INTERPRETING THE INTENT OF THE CONSTRUCTION DOCUMENTS, INCLUDING MAKING MODIFICATIONS AS MAY BE NECESSARY DURING THE CONSTRUCTION PHASE AND THAT THE ARCHITECT OF RECORD IS NO LONGER LIABLE FOR THE WORK WHERE CHANGES TO THESE DOCUMENTS HAVE BEEN MADE.

**AREA PLAN**

PROJECT NO. 1906.00  
DATE 05.28.19  
DRAWING NO.

**G102**

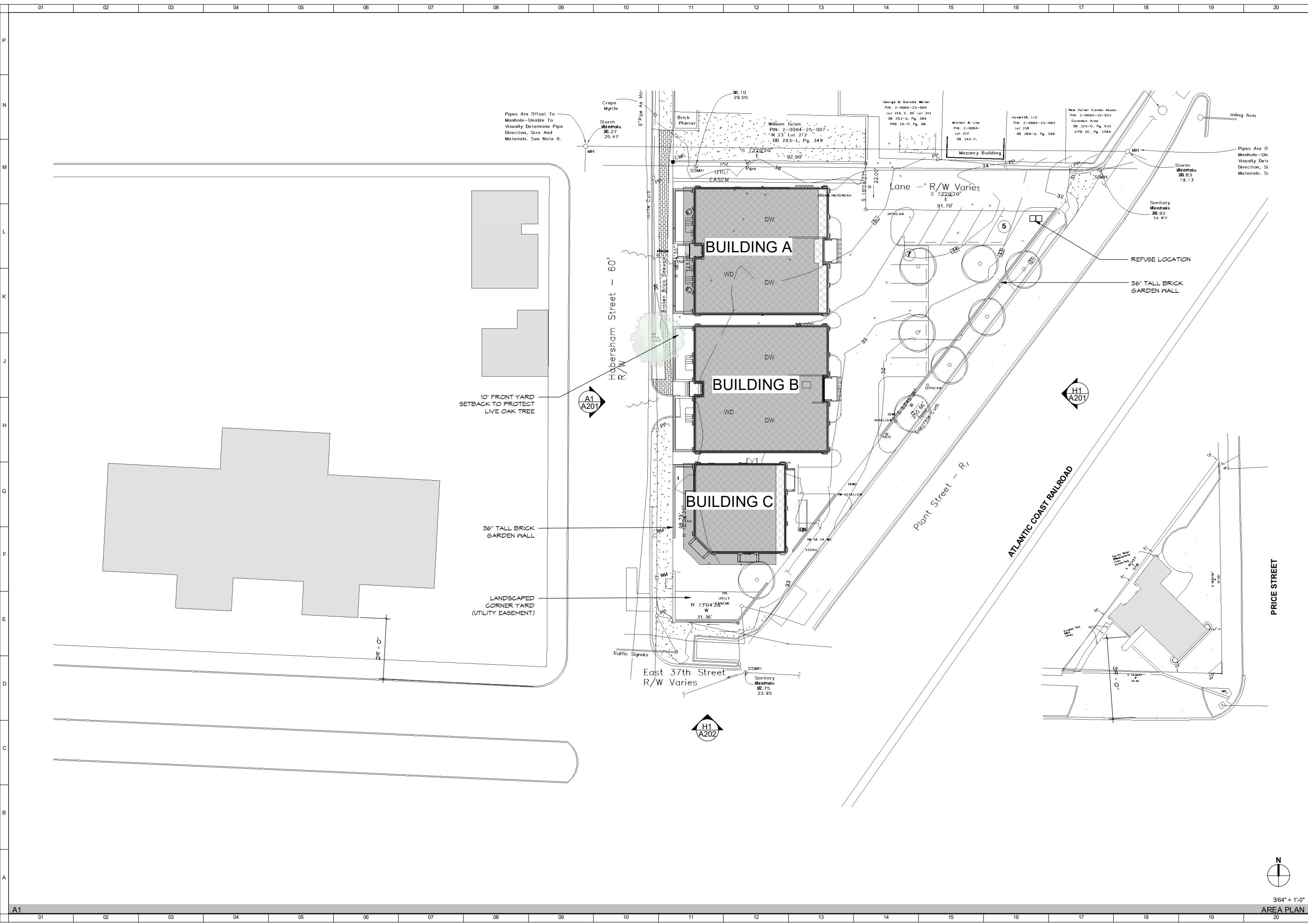
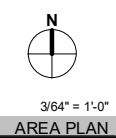

6/4/2019 1:25:30 AM

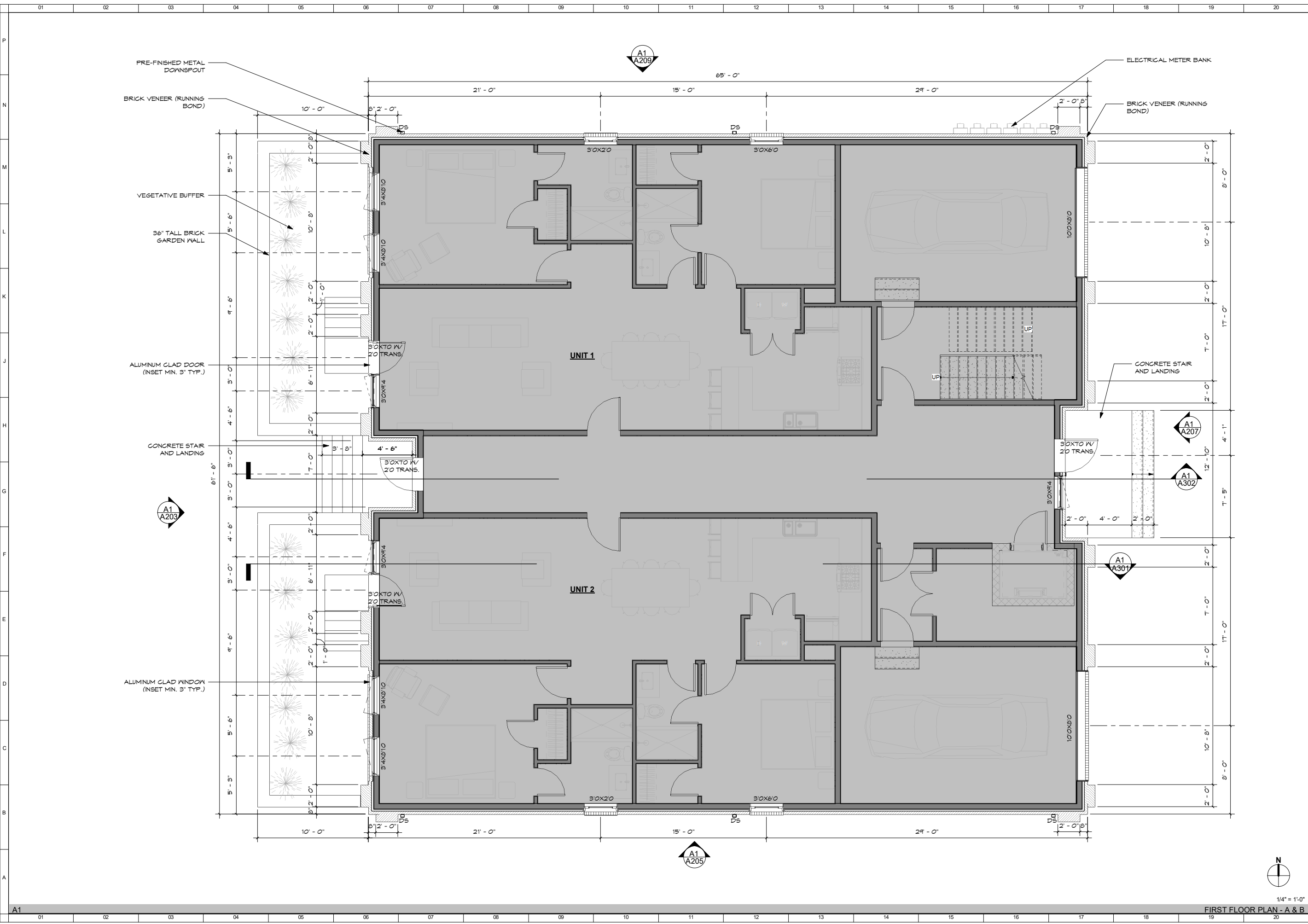

625 EAST 44TH STREET  
SAVANNAH, GA  
31405  
912.596.4882  
www.wardarch.com

**37TH AND HABERSHAM**  
SAVANNAH, GA 31401

JOSHUA WARD, ARCHITECT OF RECORD, IS NOT RESPONSIBLE FOR INTERPRETING THE INTENT OF THE CONSTRUCTION DOCUMENTS, INCLUDING MAKING MODIFICATIONS AS MAY BE NECESSARY DURING THE CONSTRUCTION PHASE AND THAT THE ARCHITECT OF RECORD IS NO LONGER LIABLE FOR THE WORK WHERE CHANGES TO THESE DOCUMENTS HAVE BEEN MADE.

**FIRST FLOOR PLAN - BUILDINGS A & B**

PROJECT NO. 1906.00  
DATE 05.28.19  
DRAWING NO.

**A101**

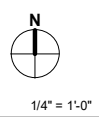

FIRST FLOOR PLAN - A & B

6/4/2019 1:24:08 AM

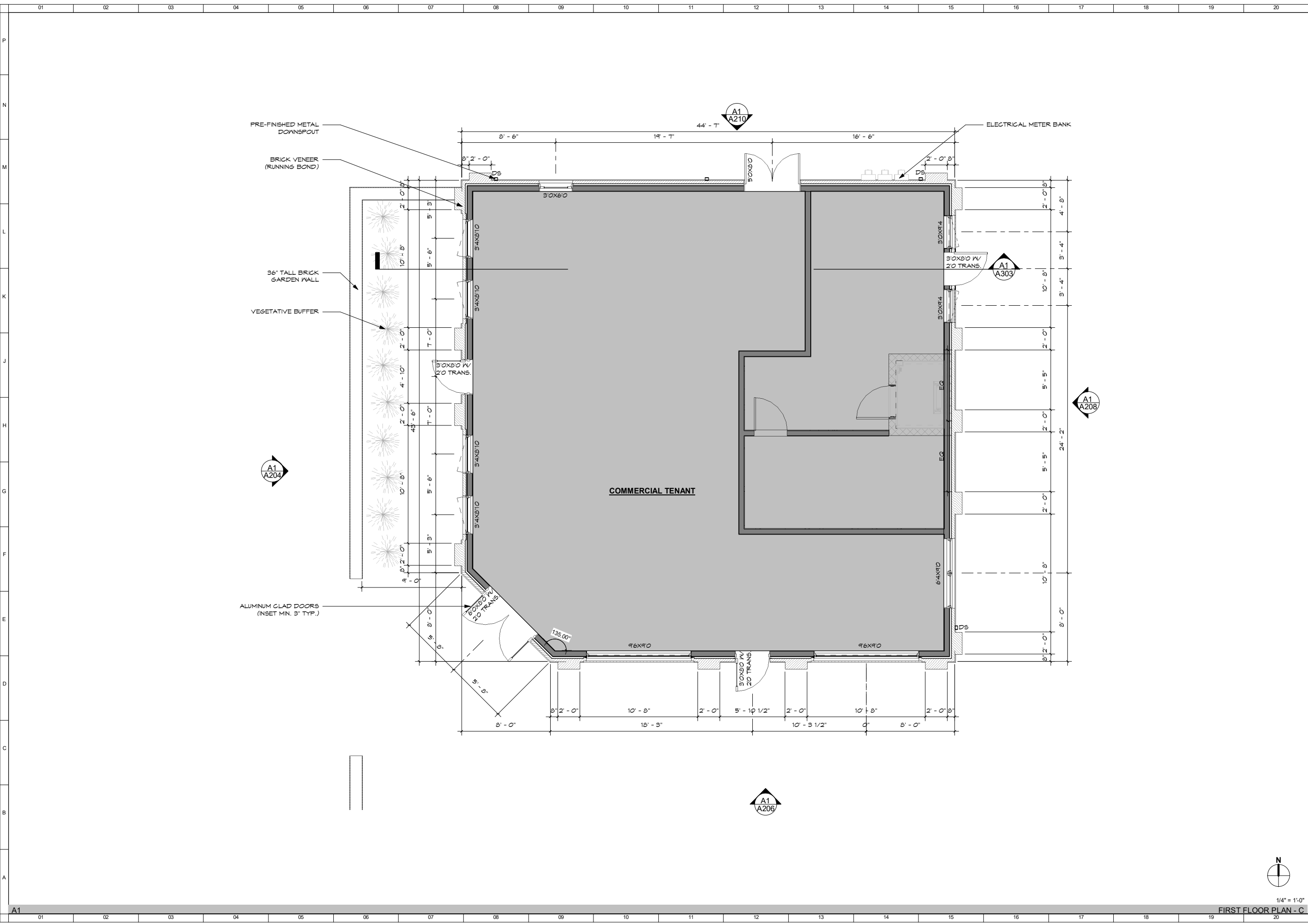

625 EAST 44TH STREET  
SAVANNAH, GA  
31405  
912.596.4882  
www.wardarch.com

**37TH AND  
HABERSHAM**  
SAVANNAH, GA 31401

JOSHUA WARD, ARCHITECT OF RECORD, IS NOT RESPONSIBLE FOR INTERPRETING THE INTENT OF THE CONSTRUCTION DOCUMENTS, INCLUDING MAKING MODIFICATIONS AS MAY BE NECESSARY DURING THE CONSTRUCTION PHASE AND THAT THE ARCHITECT OF RECORD IS NO LONGER LIABLE FOR THE WORK WHERE CHANGES TO THESE DOCUMENTS HAVE BEEN MADE.

**FIRST FLOOR PLAN -  
BUILDING C**

PROJECT NO. 1906.00  
DATE 05.28.19  
DRAWING NO.

**A102**

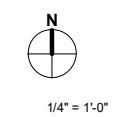

FIRST FLOOR PLAN - C

6/4/2019 1:24:10 AM



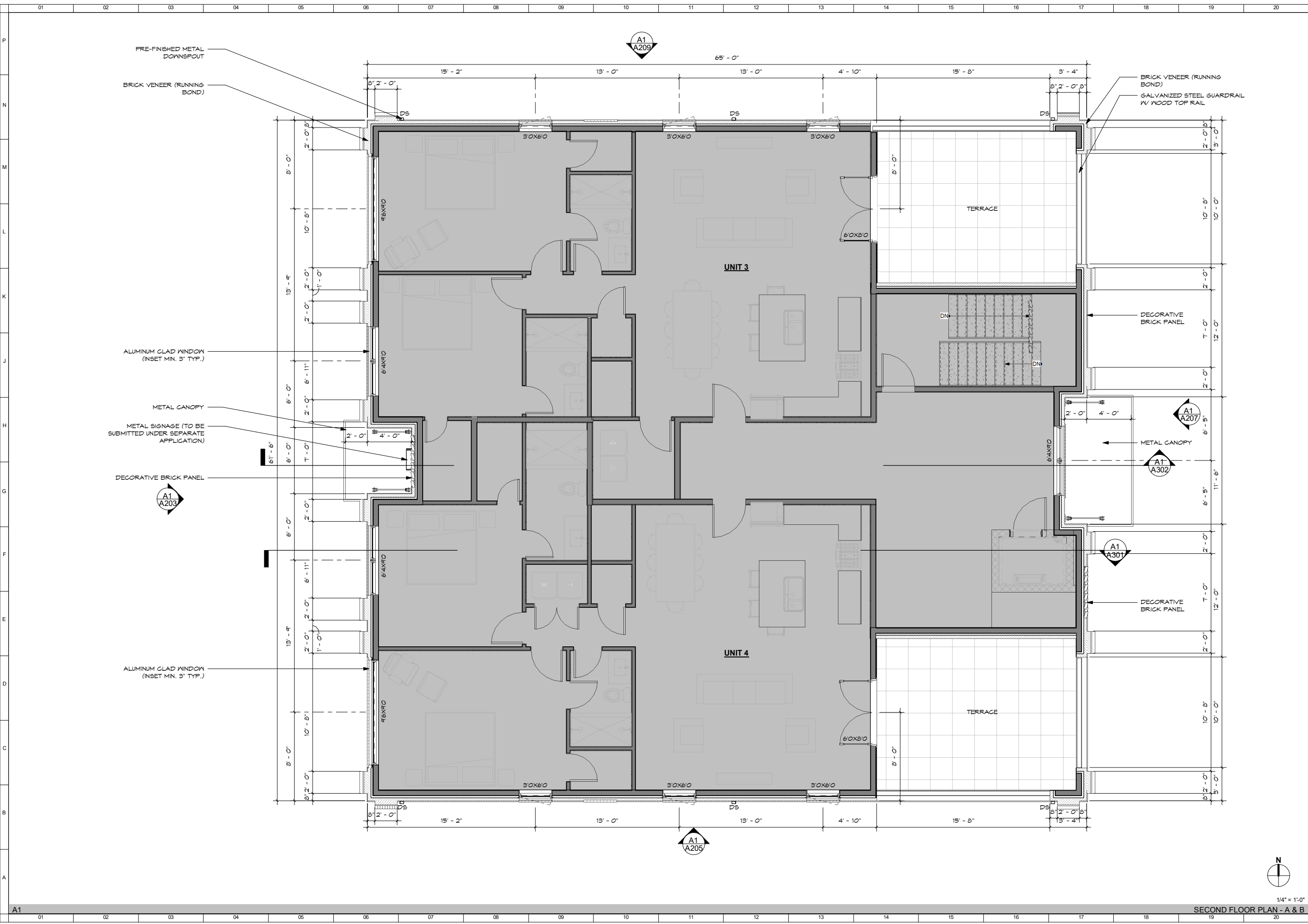

625 EAST 44TH STREET  
SAVANNAH, GA  
31405  
912.596.4882  
www.wardarch.com

**37TH AND  
HABERSHAM**  
SAVANNAH, GA 31401

JOSHUA WARD, ARCHITECT OF RECORD, IS NOT RESPONSIBLE FOR INTERPRETING THE INTENT OF THE CONSTRUCTION DOCUMENTS, INCLUDING MAKING MODIFICATIONS AS MAY BE NECESSARY DURING THE CONSTRUCTION PHASE AND THAT THE ARCHITECT OF RECORD IS NO LONGER LIABLE FOR THE WORK WHERE CHANGES TO THESE DOCUMENTS HAVE BEEN MADE.

**SECOND FLOOR  
PLAN - BUILDINGS A  
& B**

PROJECT NO. 1906.00  
DATE 05.28.19  
DRAWING NO.

**A103**



6/4/2019 1:24:12 AM

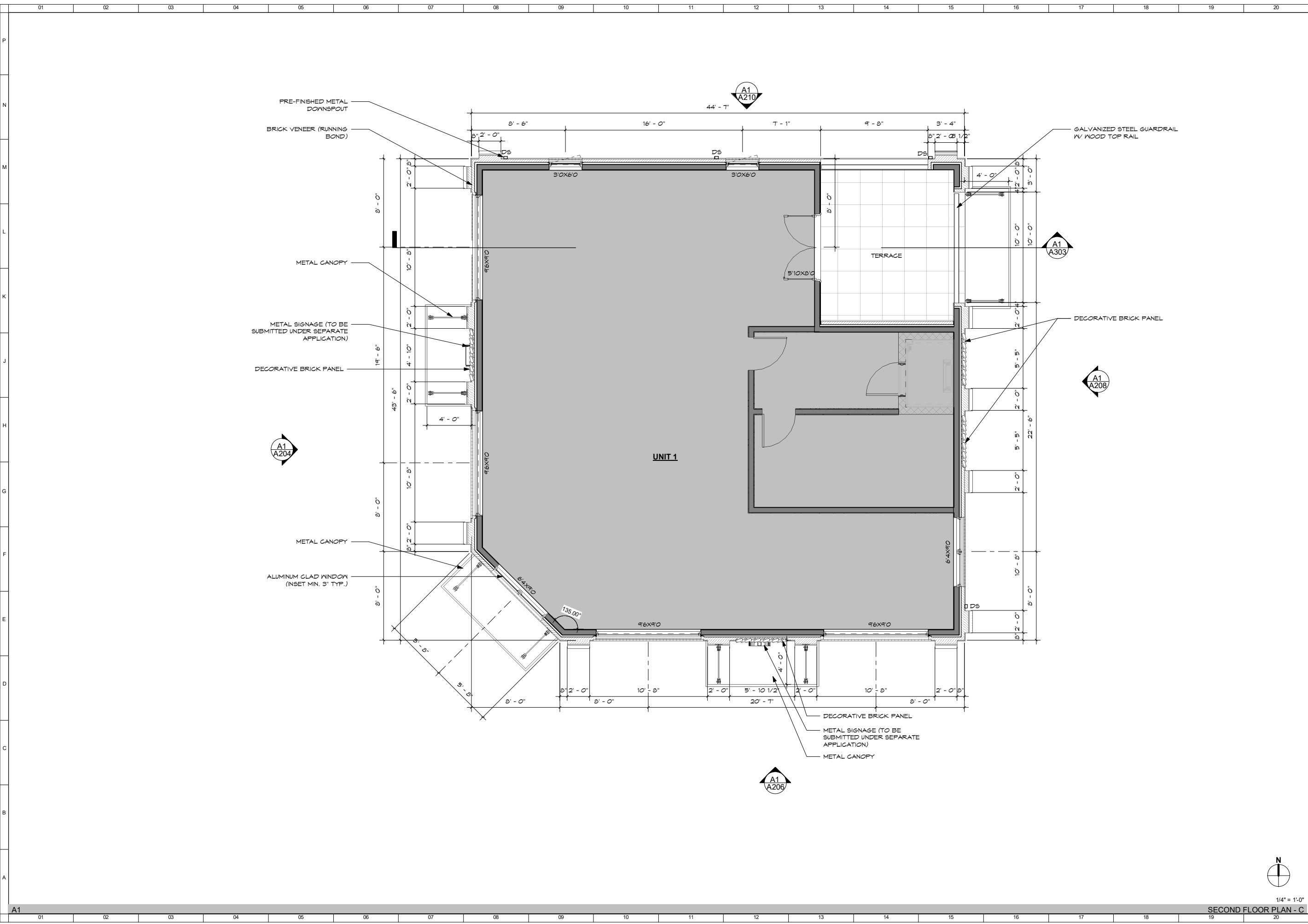

625 EAST 44TH STREET  
 SAVANNAH, GA  
 31405  
 912.596.4882  
 www.wardarch.com

**37TH AND HABERSHAM**

SAVANNAH, GA 31401

JOSHUA WARD, ARCHITECT OF RECORD, IS NOT RESPONSIBLE FOR INTERPRETING THE INTENT OF THE CONSTRUCTION DOCUMENTS, INCLUDING MAKING MODIFICATIONS AS MAY BE NECESSARY DURING THE CONSTRUCTION PHASE AND THAT THE ARCHITECT OF RECORD IS NO LONGER LIABLE FOR THE WORK WHERE CHANGES TO THESE DOCUMENTS HAVE BEEN MADE.

**SECOND FLOOR PLAN - BUILDING C**

PROJECT NO. 1906.00  
 DATE 05.28.19  
 DRAWING NO.

**A104**

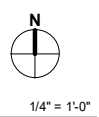

1/4" = 1'-0"  
 SECOND FLOOR PLAN - C

6/4/2019 1:24:14 AM

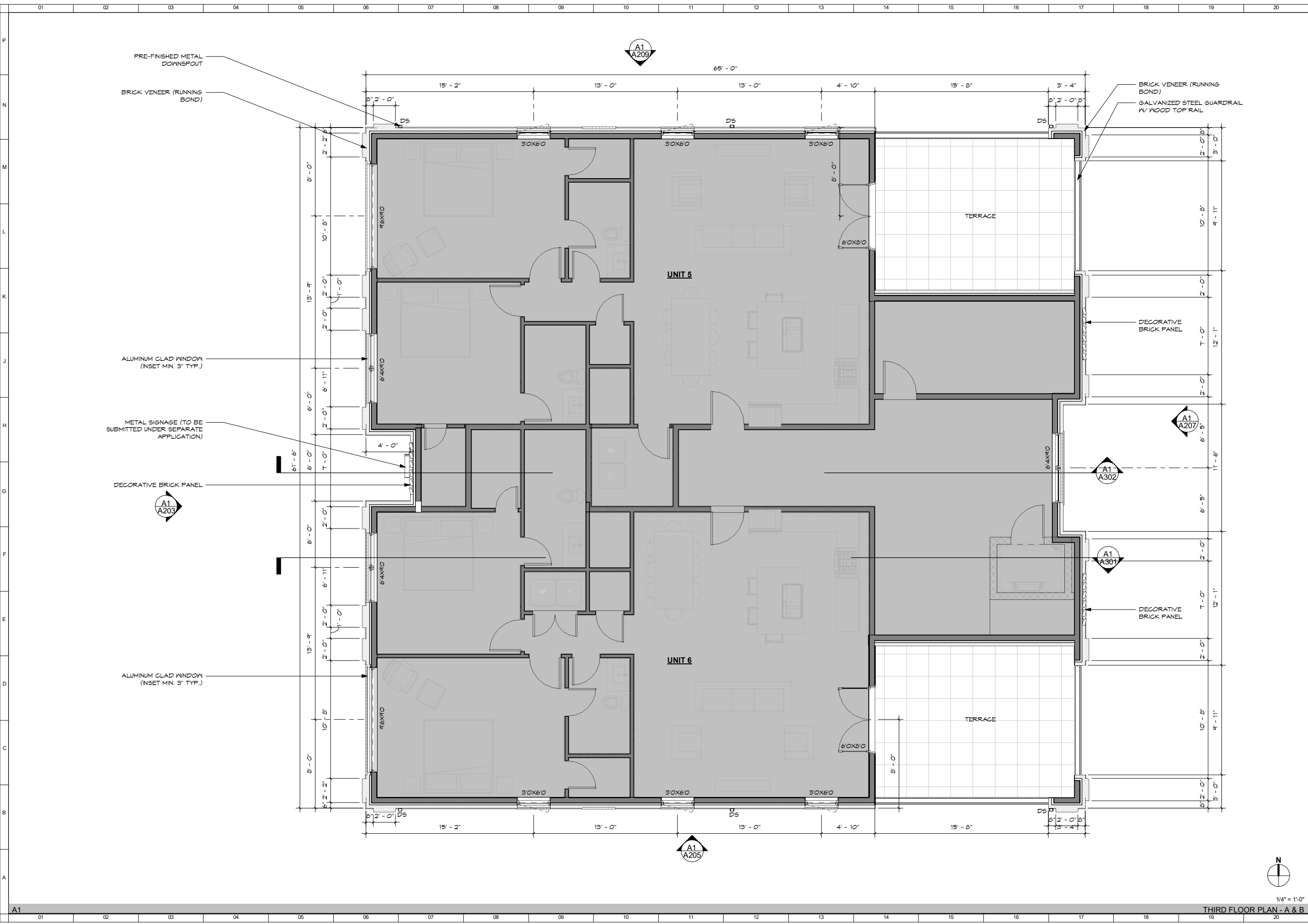

625 EAST 44TH STREET  
SAVANNAH, GA  
31405  
912.596.4882  
www.wardarch.com

**37TH AND HABERSHAM**

SAVANNAH, GA 31401

JOSHUA WARD, ARCHITECT OF RECORD, IS NOT RESPONSIBLE FOR INTERPRETING THE INTENT OF THE CONSTRUCTION DOCUMENTS, INCLUDING MAKING MODIFICATIONS AS MAY BE NECESSARY DURING THE CONSTRUCTION PHASE AND THAT THE ARCHITECT OF RECORD IS NO LONGER LIABLE FOR THE WORK WHERE CHANGES TO THESE DOCUMENTS HAVE BEEN MADE.

**THIRD FLOOR PLAN - BUILDINGS A & B**

PROJECT NO. 1906.00  
DATE 05.28.19  
DRAWING NO.

**A105**

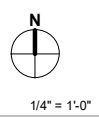

1/4" = 1'-0"  
THIRD FLOOR PLAN - A & B

6/4/2019 1:24:15 AM

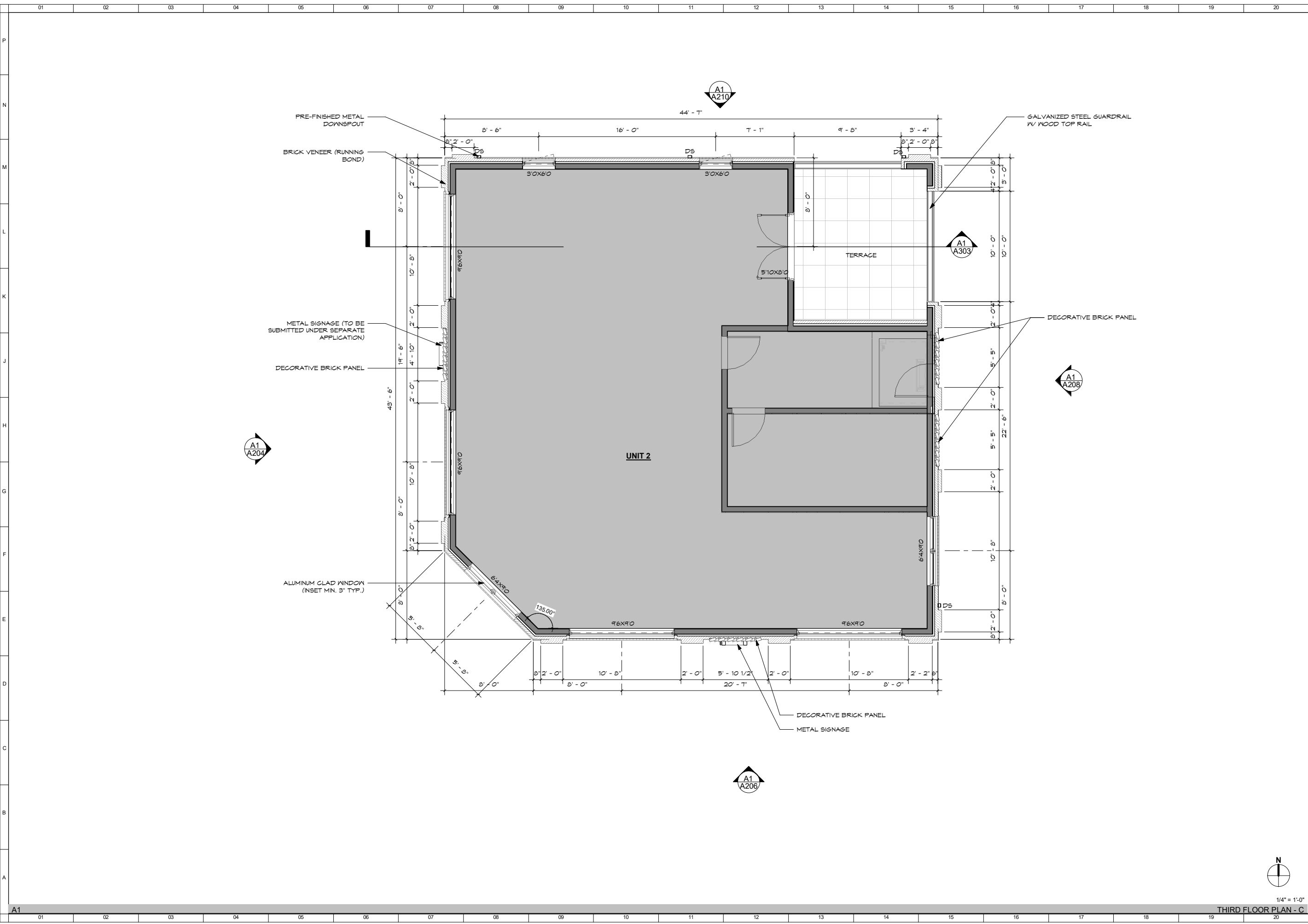

625 EAST 44TH STREET  
SAVANNAH, GA  
31405  
912.596.4882  
www.wardarch.com

**37TH AND HABERSHAM**

SAVANNAH, GA 31401

JOSHUA WARD, ARCHITECT OF RECORD, IS NOT RESPONSIBLE FOR INTERPRETING THE INTENT OF THE CONSTRUCTION DOCUMENTS, INCLUDING MAKING MODIFICATIONS AS MAY BE NECESSARY DURING THE CONSTRUCTION PHASE AND THAT THE ARCHITECT OF RECORD IS NO LONGER LIABLE FOR THE WORK WHERE CHANGES TO THESE DOCUMENTS HAVE BEEN MADE.

**THIRD FLOOR PLAN  
- BUILDING C**

PROJECT NO. 1906.00  
DATE 05.28.19  
DRAWING NO.

**A106**



1/4" = 1'-0"  
THIRD FLOOR PLAN - C

6/4/2019 1:24:17 AM

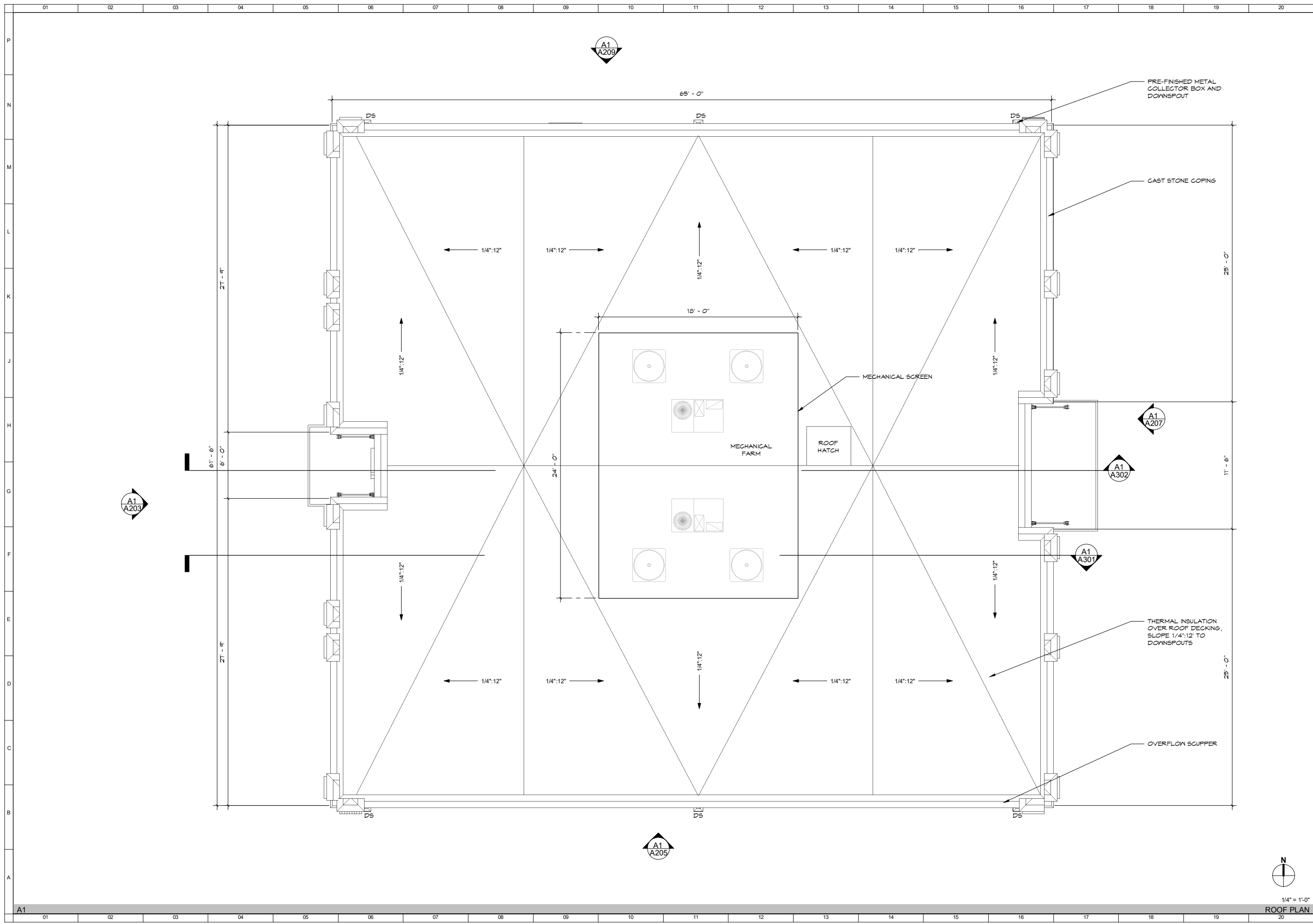

625 EAST 44TH STREET  
SAVANNAH, GA  
31405  
912.596.4882  
www.wardarch.com

**37TH AND HABERSHAM**  
SAVANNAH, GA 31401

JOSHUA WARD, ARCHITECT OF RECORD, IS NOT RESPONSIBLE FOR INTERPRETING THE INTENT OF THE CONSTRUCTION DOCUMENTS, INCLUDING MAKING MODIFICATIONS AS MAY BE NECESSARY DURING THE CONSTRUCTION PHASE AND THAT THE ARCHITECT OF RECORD IS NO LONGER LIABLE FOR THE WORK WHERE CHANGES TO THESE DOCUMENTS HAVE BEEN MADE.

**ROOF PLAN - BUILDINGS A & B**

PROJECT NO. 1906.00  
DATE 05.28.19  
DRAWING NO.

**A107**

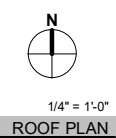

ROOF PLAN

6/4/2019 1:24:17 AM

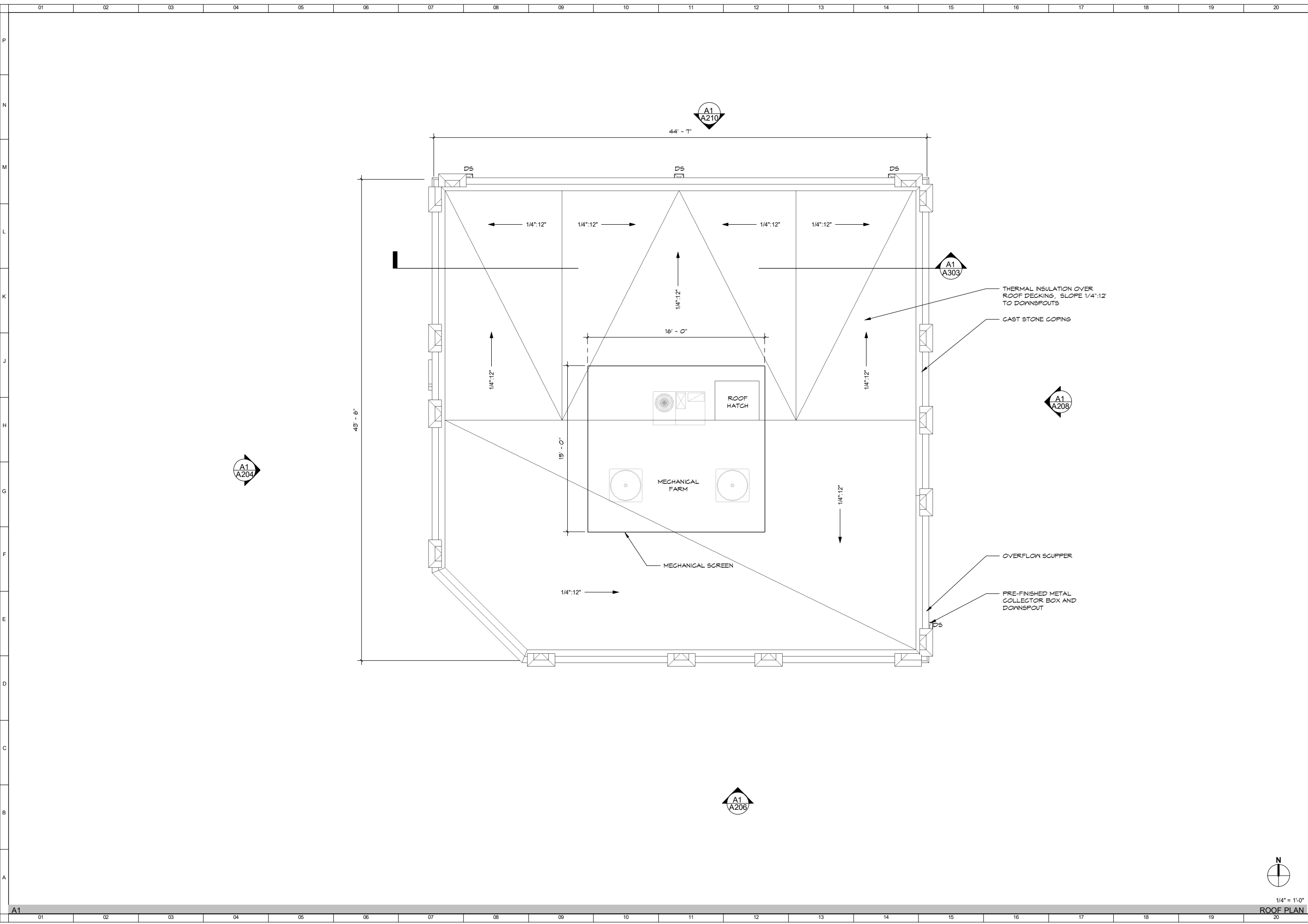

625 EAST 44TH STREET  
 SAVANNAH, GA  
 31405  
 912.596.4882  
 www.wardarch.com

**37TH AND  
 HABERSHAM**

SAVANNAH, GA 31401

JOSHUA WARD, ARCHITECT OF RECORD, IS NOT RESPONSIBLE FOR INTERPRETING THE INTENT OF THE CONSTRUCTION DOCUMENTS, INCLUDING MAKING MODIFICATIONS AS MAY BE NECESSARY DURING THE CONSTRUCTION PHASE AND THAT THE ARCHITECT OF RECORD IS NO LONGER LIABLE FOR THE WORK WHERE CHANGES TO THESE DOCUMENTS HAVE BEEN MADE.

**ROOF PLAN -  
 BUILDING C**

PROJECT NO. 1906.00  
 DATE 05.28.19  
 DRAWING NO.

**A108**

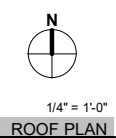

6/4/2019 1:24:18 AM



1/16" = 1'-0"  
EAST ELEVATION - ALONG PLANT ST.

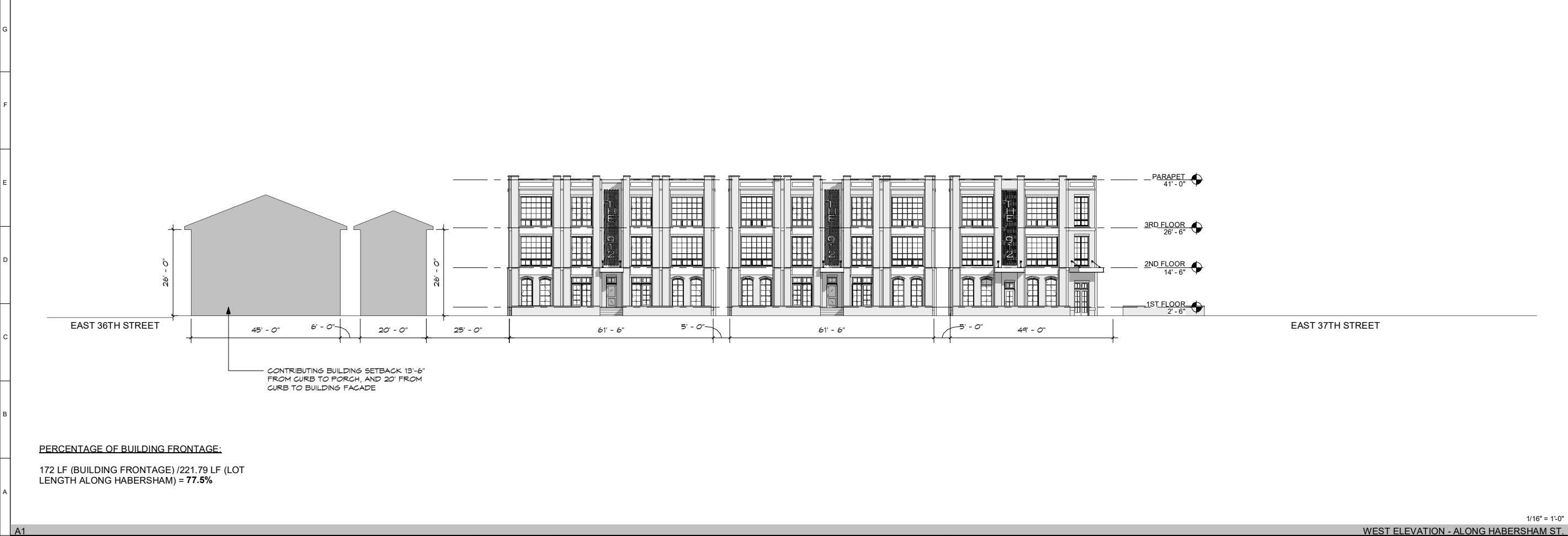

1/16" = 1'-0"  
WEST ELEVATION - ALONG HABERSHAM ST.

**PERCENTAGE OF BUILDING FRONTAGE:**  
172 LF (BUILDING FRONTAGE) / 221.79 LF (LOT LENGTH ALONG HABERSHAM) = 77.5%

CONTRIBUTING BUILDING SETBACK 13'-6" FROM CURB TO PORCH, AND 20' FROM CURB TO BUILDING FACADE



625 EAST 44TH STREET  
SAVANNAH, GA  
31405  
912.596.4882  
www.wardarch.com

**37TH AND HABERSHAM**

SAVANNAH, GA 31401

JOSHUA WARD, ARCHITECT OF RECORD, IS NOT RESPONSIBLE FOR INTERPRETING THE INTENT OF THE CONSTRUCTION DOCUMENTS, INCLUDING MAKING MODIFICATIONS AS MAY BE NECESSARY DURING THE CONSTRUCTION PHASE AND THAT THE ARCHITECT OF RECORD IS NO LONGER LIABLE FOR THE WORK WHERE CHANGES TO THESE DOCUMENTS HAVE BEEN MADE.

**STREET ELEVATIONS**

PROJECT NO. 1906.00  
DATE 05.28.19  
DRAWING NO.

**A201**

6/4/2019 1:24:27 AM

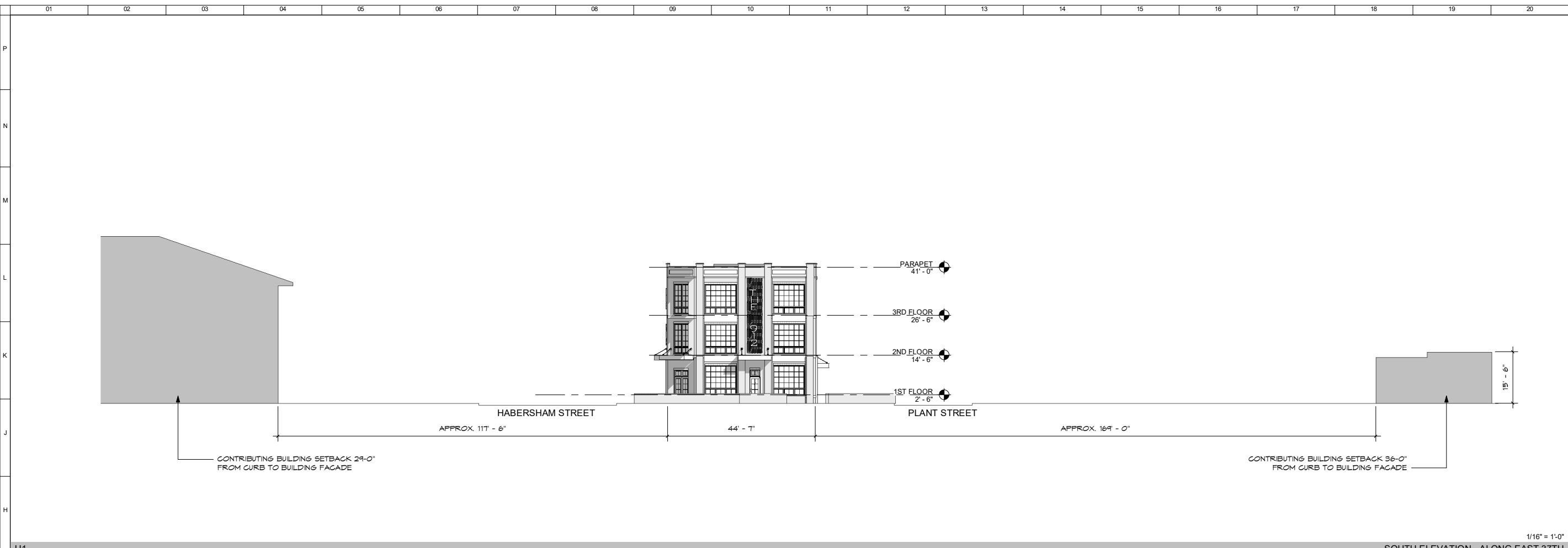

625 EAST 44TH STREET  
 SAVANNAH, GA  
 31405  
 912.596.4882  
 www.wardarch.com

**37TH AND  
 HABERSHAM**  
 SAVANNAH, GA 31401

JOSHUA WARD, ARCHITECT OF RECORD, IS NOT RESPONSIBLE FOR INTERPRETING THE INTENT OF THE CONSTRUCTION DOCUMENTS, INCLUDING MAKING MODIFICATIONS AS MAY BE NECESSARY DURING THE CONSTRUCTION PHASE AND THAT THE ARCHITECT OF RECORD IS NO LONGER LIABLE FOR THE WORK WHERE CHANGES TO THESE DOCUMENTS HAVE BEEN MADE.

1/16" = 1'-0"

SOUTH ELEVATION - ALONG EAST 37TH

**STREET  
 ELEVATIONS**

PROJECT NO. 1906.00  
 DATE 05.28.19  
 DRAWING NO.

**A202**





625 EAST 44TH STREET  
SAVANNAH, GA  
31405  
912.596.4882  
www.wardarch.com

**37TH AND  
HABERSHAM**

SAVANNAH, GA 31401

JOSHUA WARD, ARCHITECT OF RECORD, IS NOT RESPONSIBLE FOR INTERPRETING THE INTENT OF THE CONSTRUCTION DOCUMENTS, INCLUDING MAKING MODIFICATIONS AS MAY BE NECESSARY DURING THE CONSTRUCTION PHASE AND THAT THE ARCHITECT OF RECORD IS NO LONGER LIABLE FOR THE WORK WHERE CHANGES TO THESE DOCUMENTS HAVE BEEN MADE.

**WEST ELEVATION -  
BUILDING A & B**

PROJECT NO. 1906.00  
DATE 05.28.19  
DRAWING NO.

**A203**

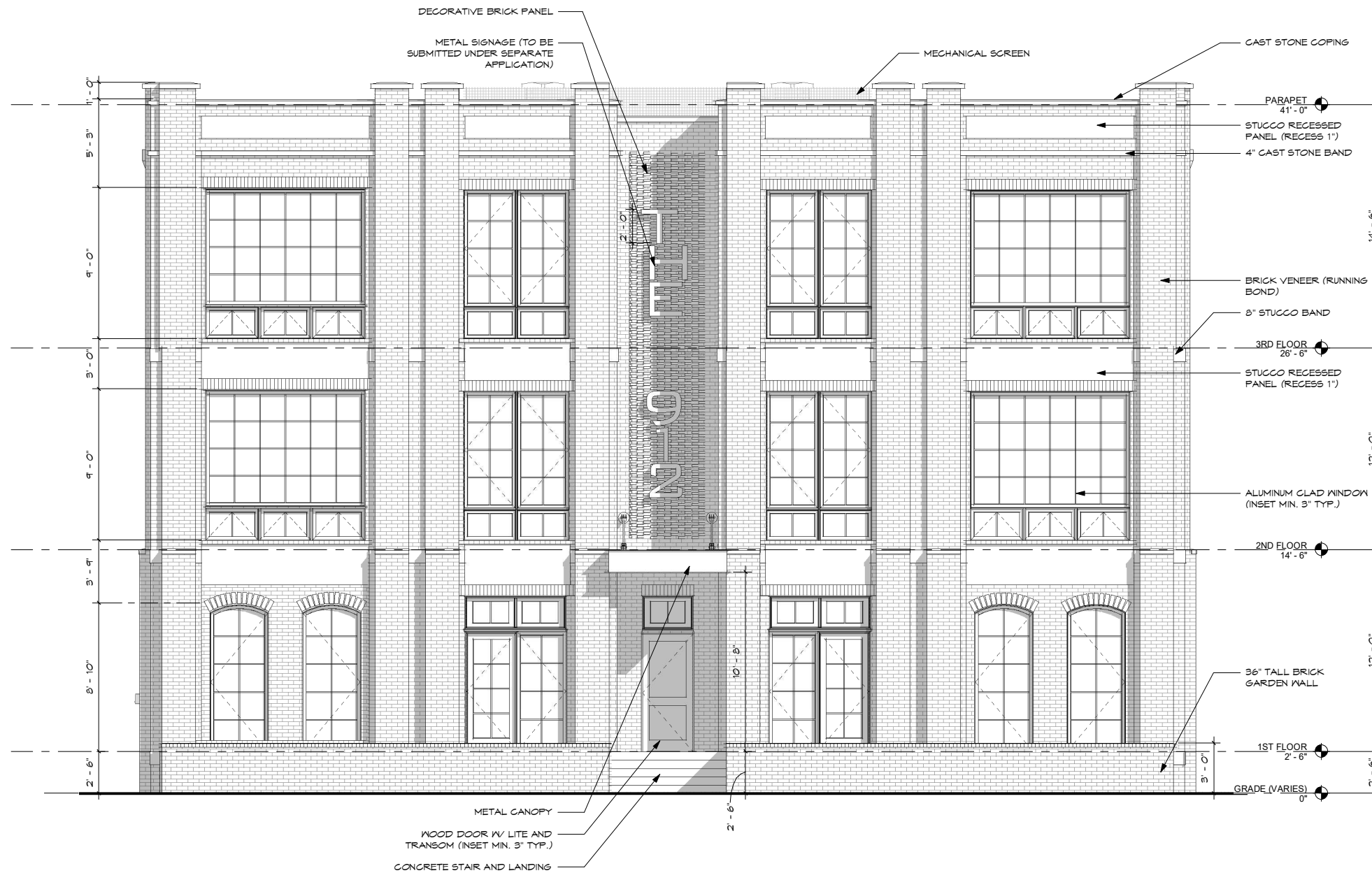

**PERCENTAGE OF TRANSPARENT FEATURES  
ALONG THE GROUND FLOOR FACADE:**

240 SF (WINDOWS AND DOORS) / 615 SF  
(GROUND FLOOR FACADE) = **39.0%**

1/4" = 1'-0"

WEST ELEVATION - A & B

6/4/2019 1:24:31 AM

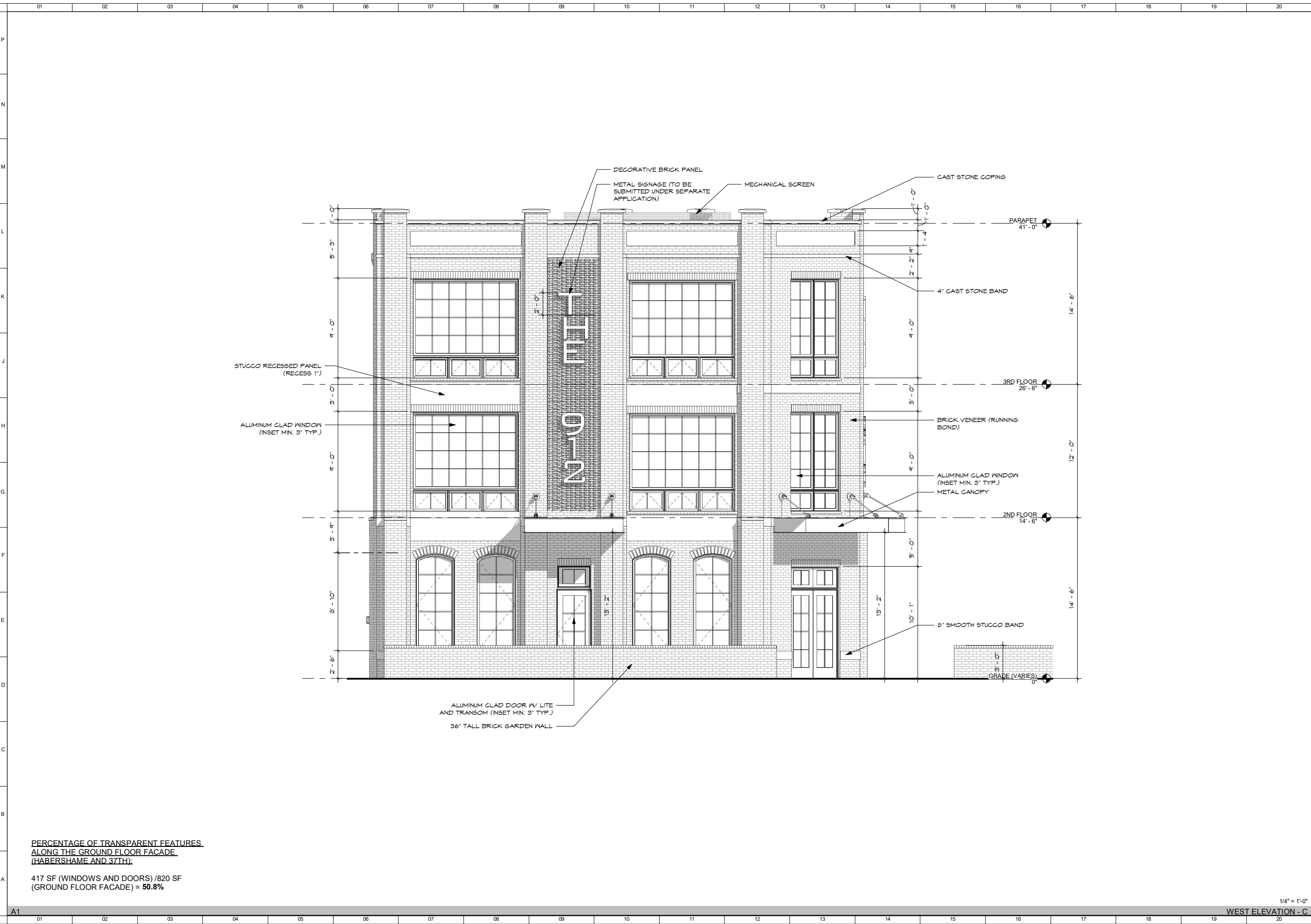

**PERCENTAGE OF TRANSPARENT FEATURES  
ALONG THE GROUND FLOOR FACADE  
(HABERSHAME AND 37TH):**

417 SF (WINDOWS AND DOORS) / 820 SF  
(GROUND FLOOR FACADE) = 50.8%



625 EAST 44TH STREET  
SAVANNAH, GA  
31405  
912.596.4882  
www.wardarch.com

**37TH AND  
HABERSHAM**

SAVANNAH, GA 31401

JOSHUA WARD, ARCHITECT OF RECORD, IS NOT RESPONSIBLE FOR INTERPRETING THE INTENT OF THE CONSTRUCTION DOCUMENTS, INCLUDING MAKING MODIFICATIONS AS MAY BE NECESSARY DURING THE CONSTRUCTION PHASE AND THAT THE ARCHITECT OF RECORD IS NO LONGER LIABLE FOR THE WORK WHERE CHANGES TO THESE DOCUMENTS HAVE BEEN MADE.

**WEST ELEVATION -  
BUILDING C**

PROJECT NO. 1906.00

DATE 05.28.19

DRAWING NO.

**A204**

1/4" = 1'-0"  
WEST ELEVATION - C

6/4/2019 1:24:33 AM



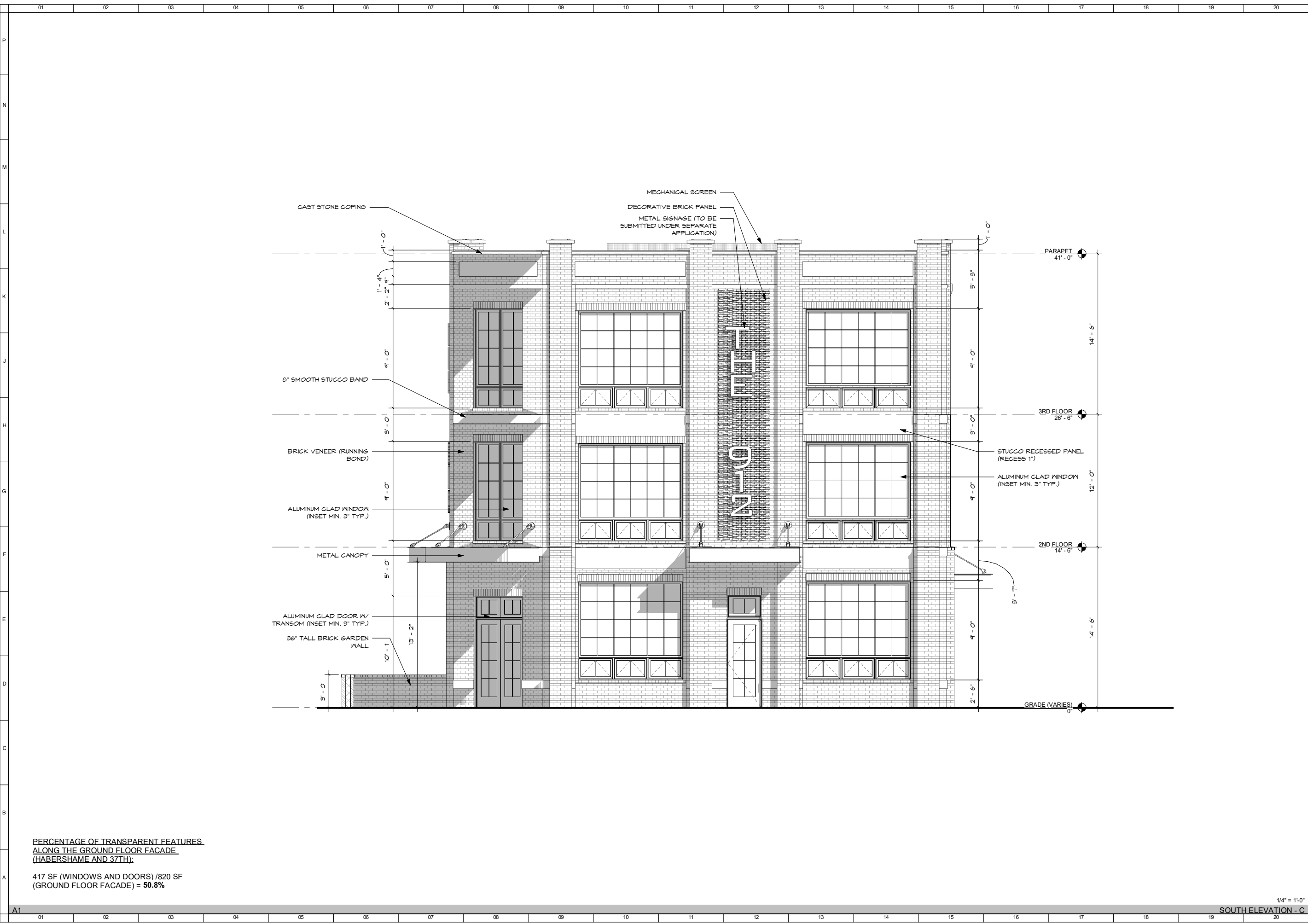

625 EAST 44TH STREET  
 SAVANNAH, GA  
 31405  
 912.596.4882  
 www.wardarch.com

**37TH AND  
 HABERSHAM**  
 SAVANNAH, GA 31401

JOSHUA WARD, ARCHITECT OF RECORD, IS NOT RESPONSIBLE FOR INTERPRETING THE INTENT OF THE CONSTRUCTION DOCUMENTS, INCLUDING MAKING MODIFICATIONS AS MAY BE NECESSARY DURING THE CONSTRUCTION PHASE AND THAT THE ARCHITECT OF RECORD IS NO LONGER LIABLE FOR THE WORK WHERE CHANGES TO THESE DOCUMENTS HAVE BEEN MADE.

**SOUTH ELEVATION -  
 BUILDING C**

PROJECT NO. 1906.00  
 DATE 05.28.19  
 DRAWING NO.

**A206**

**PERCENTAGE OF TRANSPARENT FEATURES  
 ALONG THE GROUND FLOOR FACADE  
 (HABERSHAM AND 37TH):**  
 417 SF (WINDOWS AND DOORS) / 820 SF  
 (GROUND FLOOR FACADE) = 50.8%

1/4" = 1'-0"  
 SOUTH ELEVATION - C

6/4/2019 1:24:38 AM

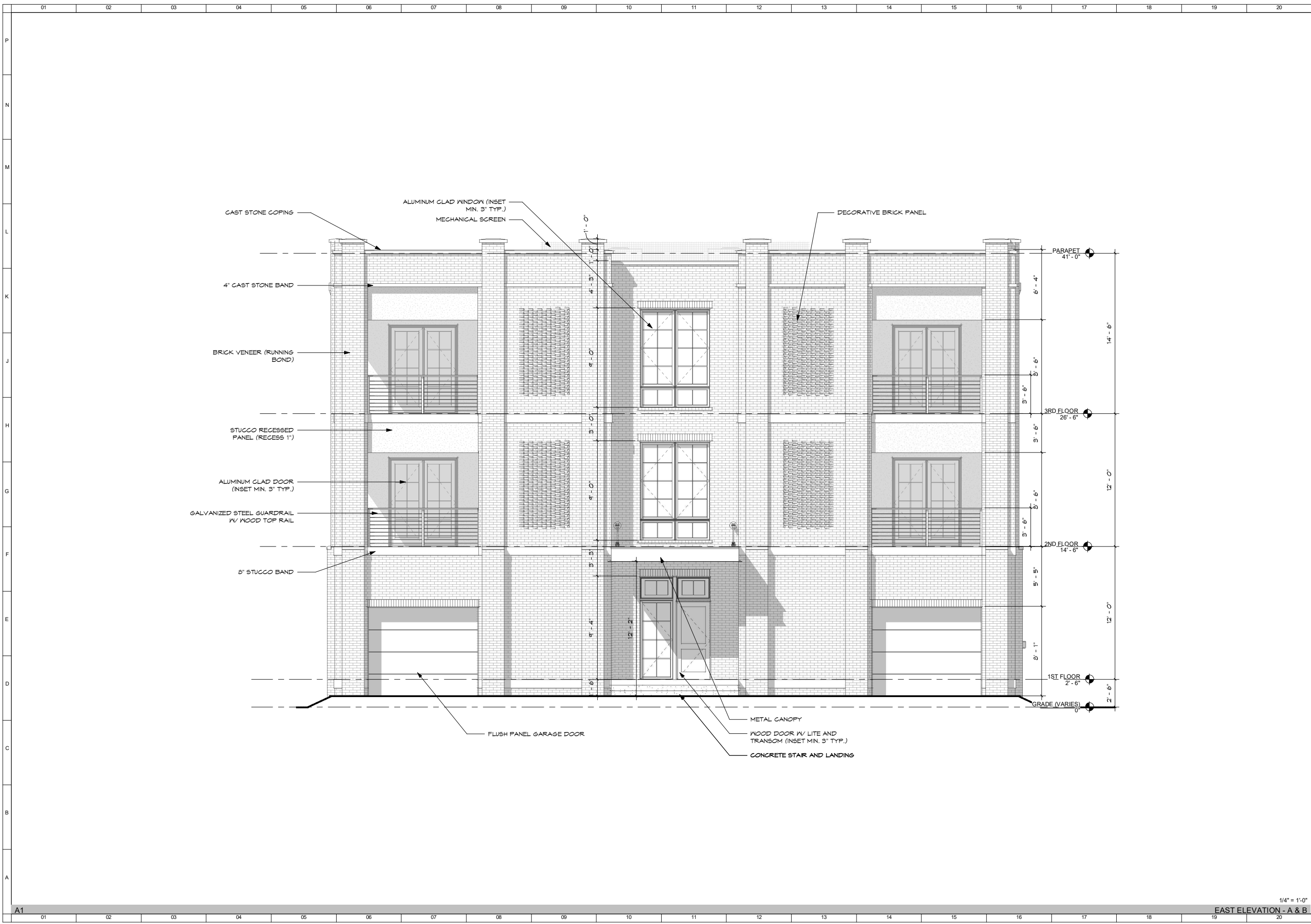

625 EAST 44TH STREET  
SAVANNAH, GA  
31405  
912.596.4882  
www.wardarch.com

**37TH AND HABERSHAM**

SAVANNAH, GA 31401

JOSHUA WARD, ARCHITECT OF RECORD, IS NOT RESPONSIBLE FOR INTERPRETING THE INTENT OF THE CONSTRUCTION DOCUMENTS, INCLUDING MAKING MODIFICATIONS AS MAY BE NECESSARY DURING THE CONSTRUCTION PHASE AND THAT THE ARCHITECT OF RECORD IS NO LONGER LIABLE FOR THE WORK WHERE CHANGES TO THESE DOCUMENTS HAVE BEEN MADE.

**EAST ELEVATION - BUILDINGS A & B**

PROJECT NO. 1906.00  
DATE 05.28.19  
DRAWING NO.

**A207**

1/4" = 1'-0"  
EAST ELEVATION - A & B

6/4/2019 1:31:11 AM

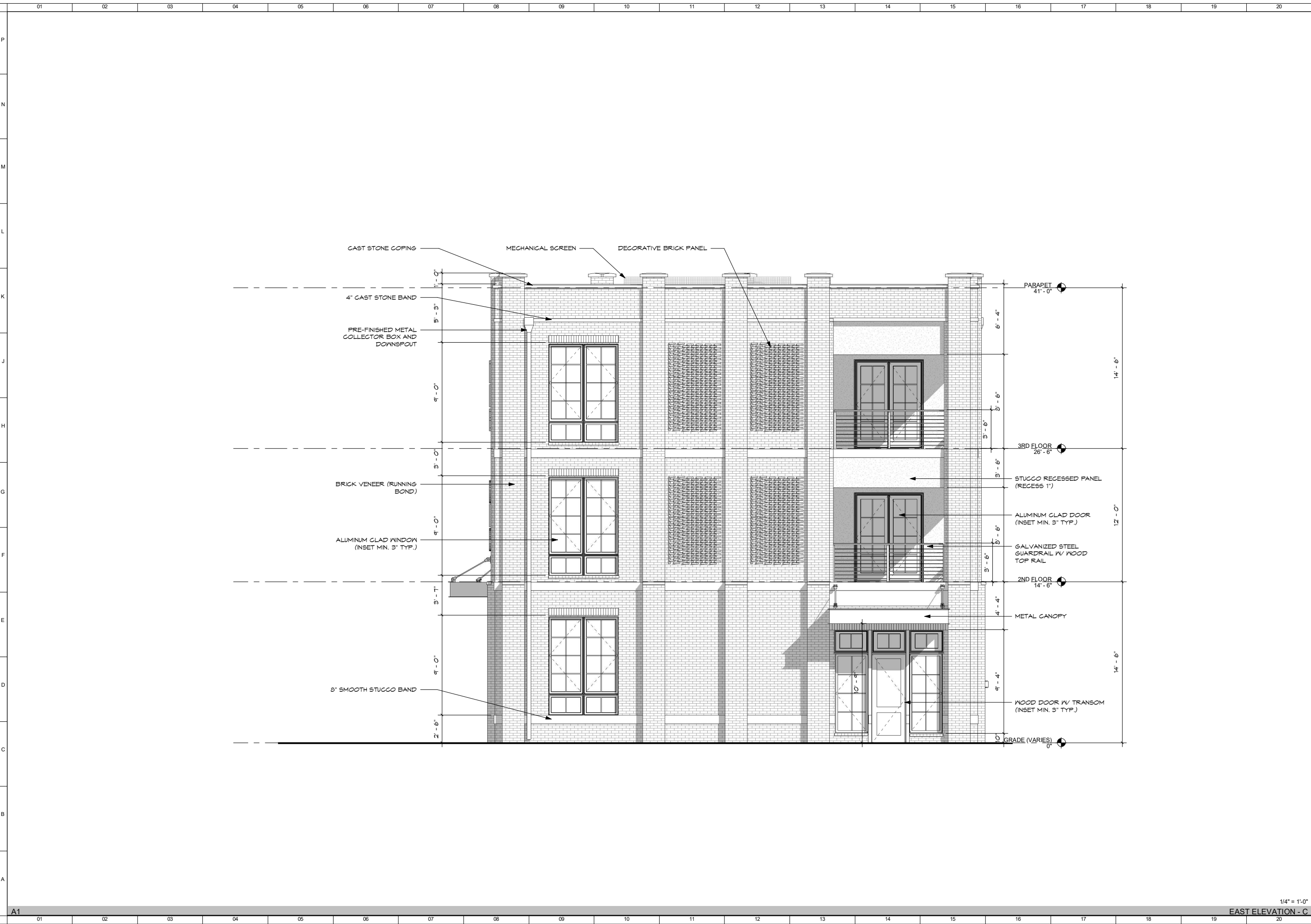

625 EAST 44TH STREET  
SAVANNAH, GA  
31405  
912.596.4882  
www.wardarch.com

**37TH AND HABERSHAM**

SAVANNAH, GA 31401

JOSHUA WARD, ARCHITECT OF RECORD, IS NOT RESPONSIBLE FOR INTERPRETING THE INTENT OF THE CONSTRUCTION DOCUMENTS, INCLUDING MAKING MODIFICATIONS AS MAY BE NECESSARY DURING THE CONSTRUCTION PHASE AND THAT THE ARCHITECT OF RECORD IS NO LONGER LIABLE FOR THE WORK WHERE CHANGES TO THESE DOCUMENTS HAVE BEEN MADE.

**EAST ELEVATION - BUILDING C**

PROJECT NO. 1906.00  
DATE 05.28.19  
DRAWING NO.

**A208**

1/4" = 1'-0"  
EAST ELEVATION - C

6/4/2019 1:24:42 AM

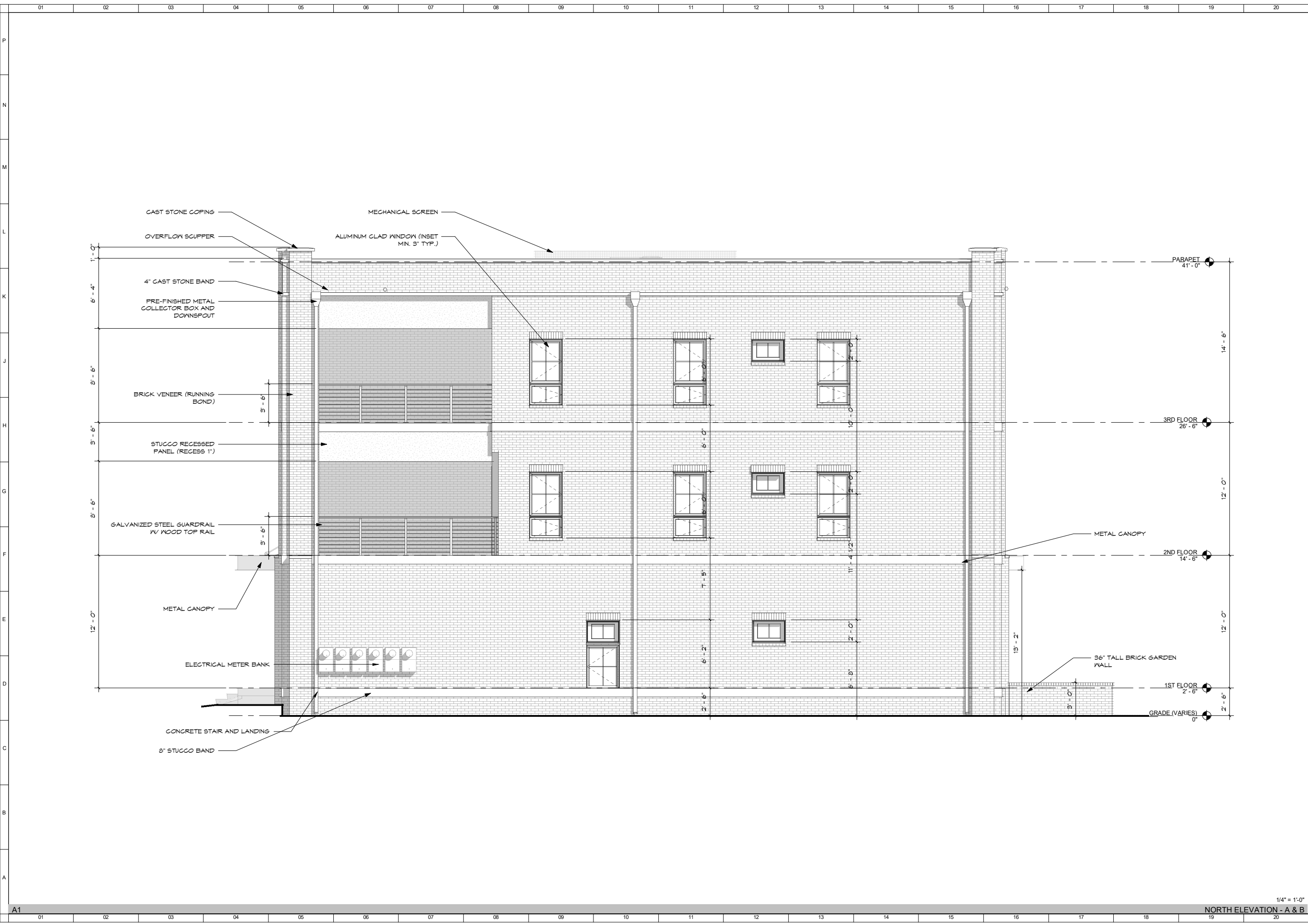

625 EAST 44TH STREET  
 SAVANNAH, GA  
 31405  
 912.596.4882  
 www.wardarch.com

**37TH AND HABERSHAM**  
 SAVANNAH, GA 31401

JOSHUA WARD, ARCHITECT OF RECORD, IS NOT RESPONSIBLE FOR INTERPRETING THE INTENT OF THE CONSTRUCTION DOCUMENTS, INCLUDING MAKING MODIFICATIONS AS MAY BE NECESSARY DURING THE CONSTRUCTION PHASE AND THAT THE ARCHITECT OF RECORD IS NO LONGER LIABLE FOR THE WORK WHERE CHANGES TO THESE DOCUMENTS HAVE BEEN MADE.

**NORTH ELEVATION - BUILDINGS A & B**

PROJECT NO. 1906.00  
 DATE 05.28.19  
 DRAWING NO.

**A209**



625 EAST 44TH STREET  
SAVANNAH, GA  
31405  
912.596.4882  
www.wardarch.com

**37TH AND HABERSHAM**

SAVANNAH, GA 31401

JOSHUA WARD, ARCHITECT OF RECORD, IS NOT RESPONSIBLE FOR INTERPRETING THE INTENT OF THE CONSTRUCTION DOCUMENTS, INCLUDING MAKING MODIFICATIONS AS MAY BE NECESSARY DURING THE CONSTRUCTION PHASE AND THAT THE ARCHITECT OF RECORD IS NO LONGER LIABLE FOR THE WORK WHERE CHANGES TO THESE DOCUMENTS HAVE BEEN MADE.



**NORTH ELEVATION - BUILDING C**

PROJECT NO. 1906.00  
DATE 05.28.19  
DRAWING NO.

**A210**

1/4" = 1'-0"  
NORTH ELEVATION - C

6/4/2019 1:24:48 AM



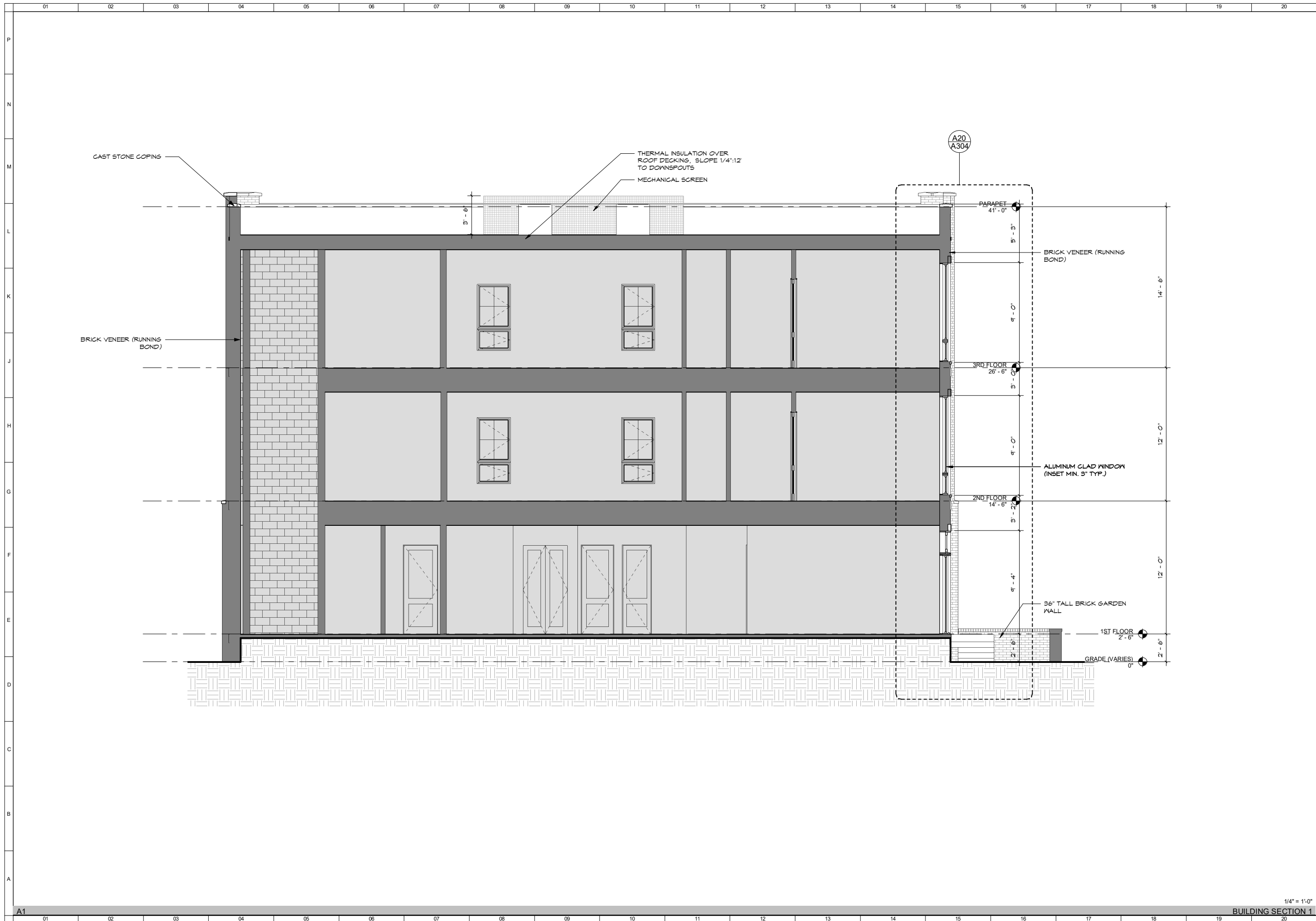

625 EAST 44TH STREET  
 SAVANNAH, GA  
 31405  
 912.596.4882  
 www.wardarch.com

**37TH AND HABERSHAM**  
 SAVANNAH, GA 31401

JOSHUA WARD, ARCHITECT OF RECORD, IS NOT RESPONSIBLE FOR INTERPRETING THE INTENT OF THE CONSTRUCTION DOCUMENTS, INCLUDING MAKING MODIFICATIONS AS MAY BE NECESSARY DURING THE CONSTRUCTION PHASE AND THAT THE ARCHITECT OF RECORD IS NO LONGER LIABLE FOR THE WORK WHERE CHANGES TO THESE DOCUMENTS HAVE BEEN MADE.

**BUILDING SECTION**

PROJECT NO. 1906.00  
 DATE 05.28.19  
 DRAWING NO.

**A301**

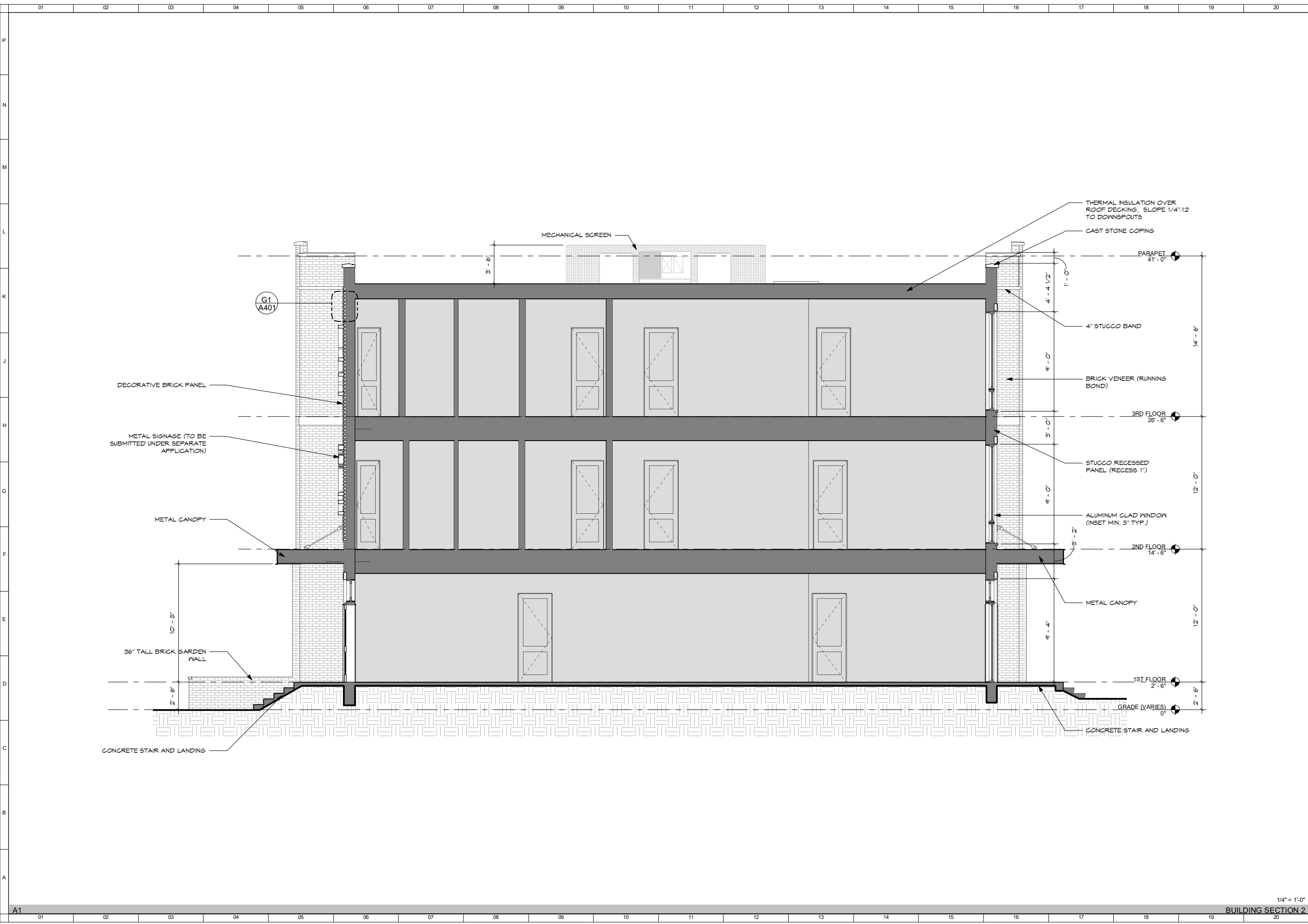

625 EAST 44TH STREET  
SAVANNAH, GA  
31405  
912.596.4882  
www.wardarch.com

**37TH AND HABERSHAM**  
SAVANNAH, GA 31401

JOSHUA WARD, ARCHITECT OF RECORD, IS NOT RESPONSIBLE FOR INTERPRETING THE INTENT OF THE CONSTRUCTION DOCUMENTS, INCLUDING MAKING MODIFICATIONS AS MAY BE NECESSARY DURING THE CONSTRUCTION PHASE AND THAT THE ARCHITECT OF RECORD IS NO LONGER LIABLE FOR THE WORK WHERE CHANGES TO THESE DOCUMENTS HAVE BEEN MADE.

**BUILDING SECTION**

PROJECT NO. 1906.00  
DATE 05.28.19  
DRAWING NO.

**A302**

1/4" = 1'-0"  
BUILDING SECTION 2

6/4/2019 1:24:50 AM

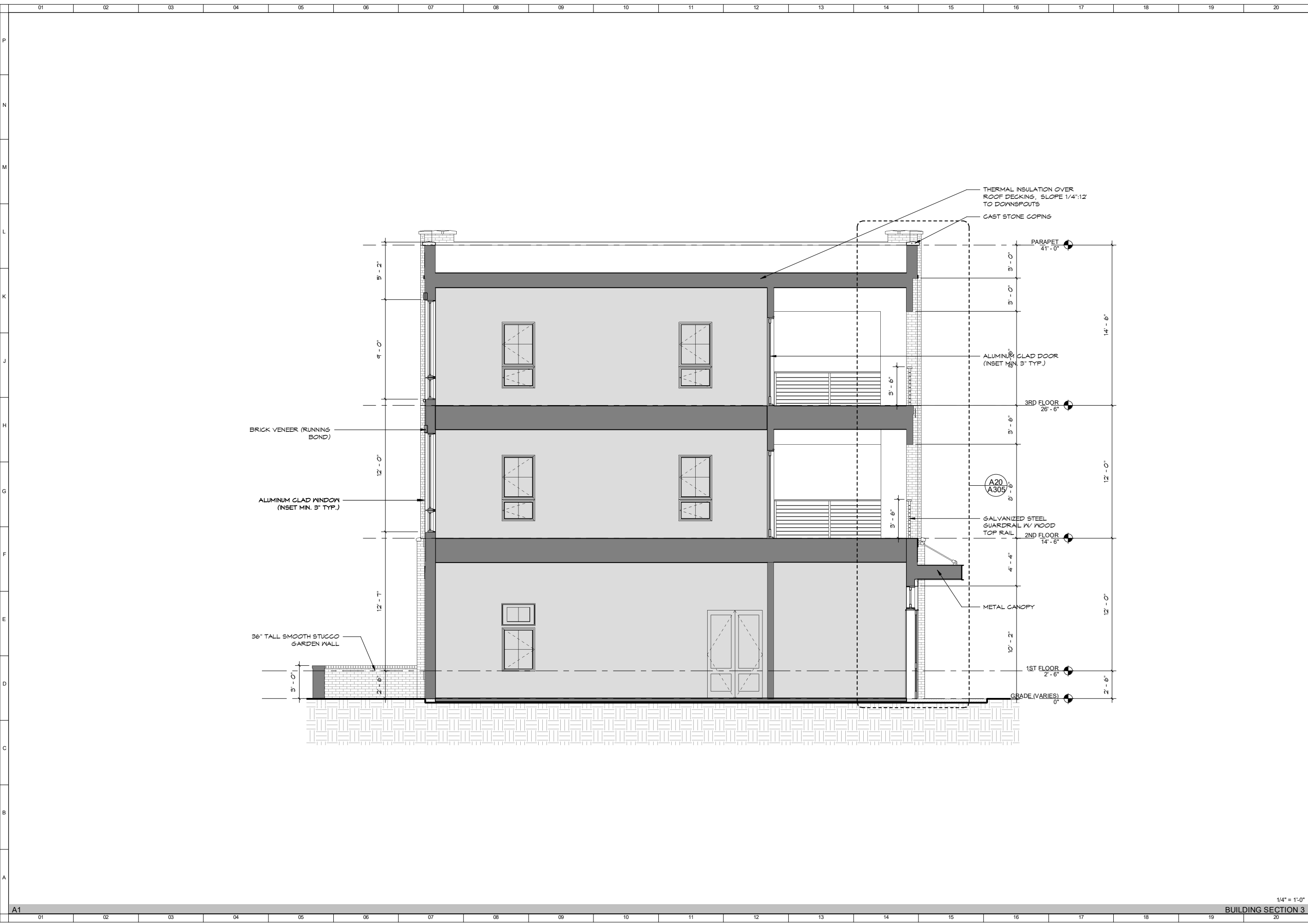

625 EAST 44TH STREET  
SAVANNAH, GA  
31405  
912.596.4882  
www.wardarch.com

**37TH AND HABERSHAM**

SAVANNAH, GA 31401

JOSHUA WARD, ARCHITECT OF RECORD, IS NOT RESPONSIBLE FOR INTERPRETING THE INTENT OF THE CONSTRUCTION DOCUMENTS, INCLUDING MAKING MODIFICATIONS AS MAY BE NECESSARY DURING THE CONSTRUCTION PHASE AND THAT THE ARCHITECT OF RECORD IS NO LONGER LIABLE FOR THE WORK WHERE CHANGES TO THESE DOCUMENTS HAVE BEEN MADE.

**BUILDING SECTION**

PROJECT NO. 1906.00  
DATE 05.28.19  
DRAWING NO.

**A303**



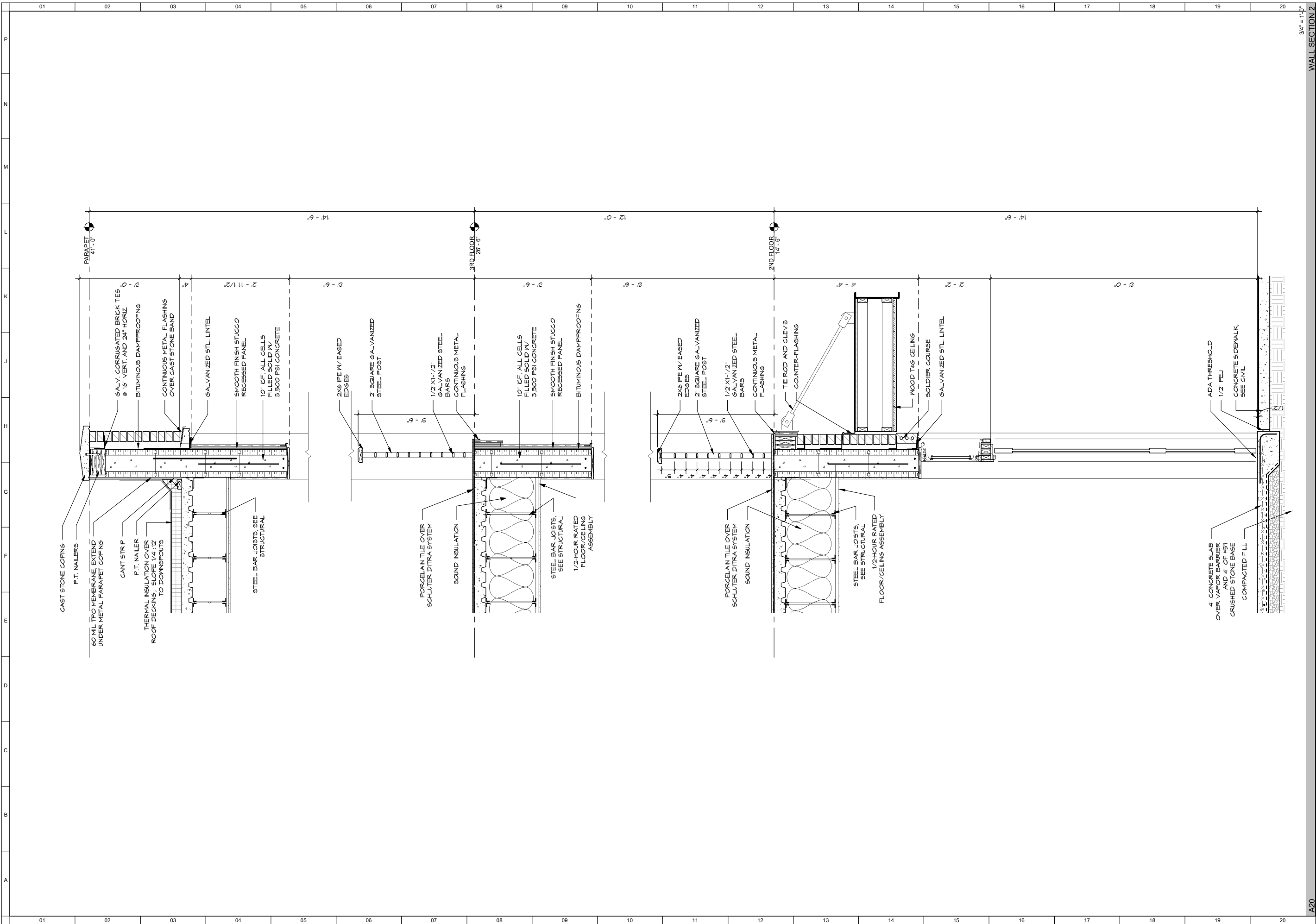

3/4" = 1'-0" WALL SECTION 2



625 EAST 44TH STREET  
SAVANNAH, GA  
31405  
912.596.4882  
www.wardarch.com

**37TH AND HABERSHAM**  
SAVANNAH, GA 31401

JOSHUA WARD, ARCHITECT OF RECORD, IS NOT RESPONSIBLE FOR INTERPRETING THE INTENT OF THE CONSTRUCTION DOCUMENTS, INCLUDING MAKING MODIFICATIONS AS MAY BE NECESSARY DURING THE CONSTRUCTION PHASE, AND THAT THE ARCHITECT OF RECORD IS NO LONGER LIABLE FOR THE WORK WHERE CHANGES TO THESE DOCUMENTS HAVE BEEN MADE.

**WALL SECTION**

PROJECT NO. 1906.00  
DATE 05.28.19  
DRAWING NO.

**A305**

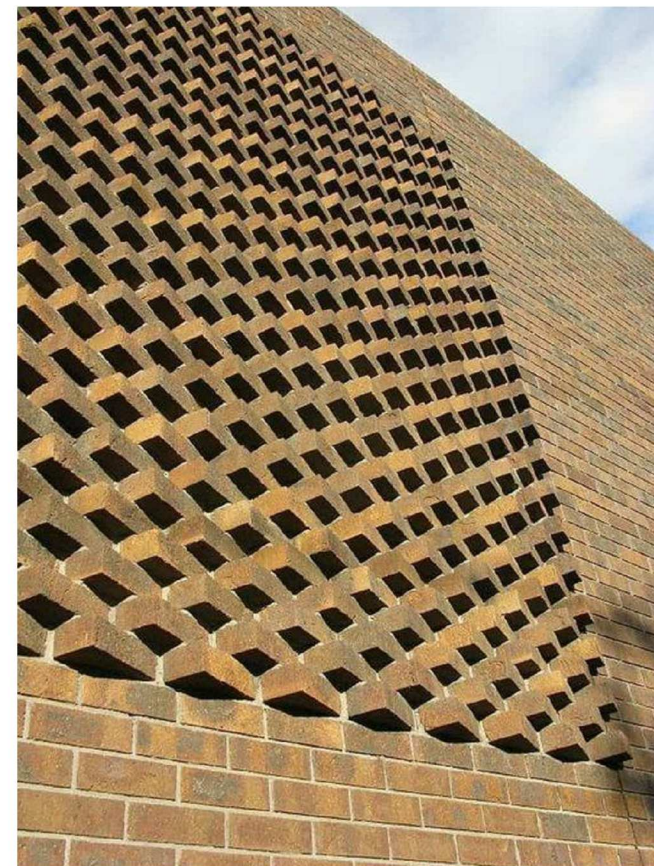
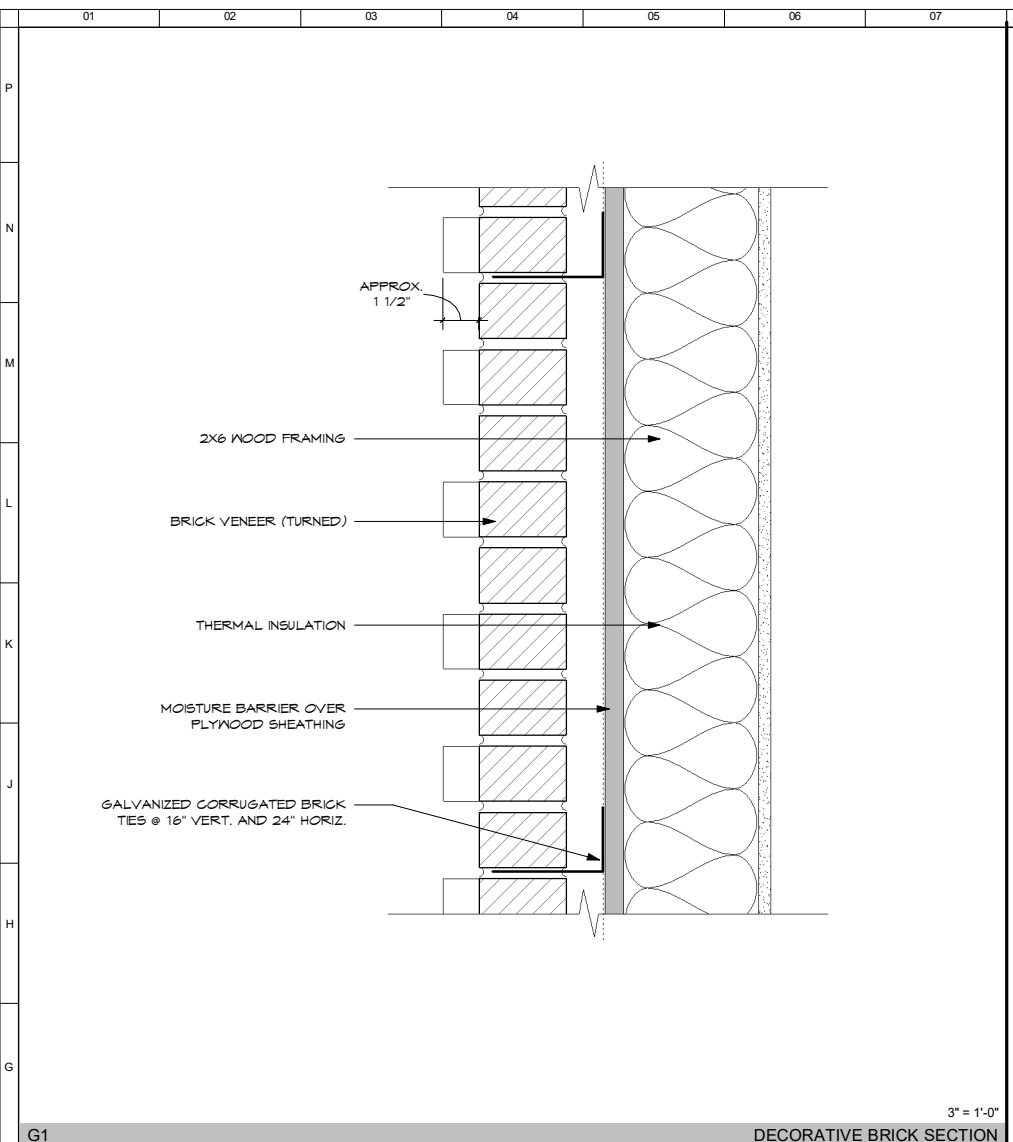
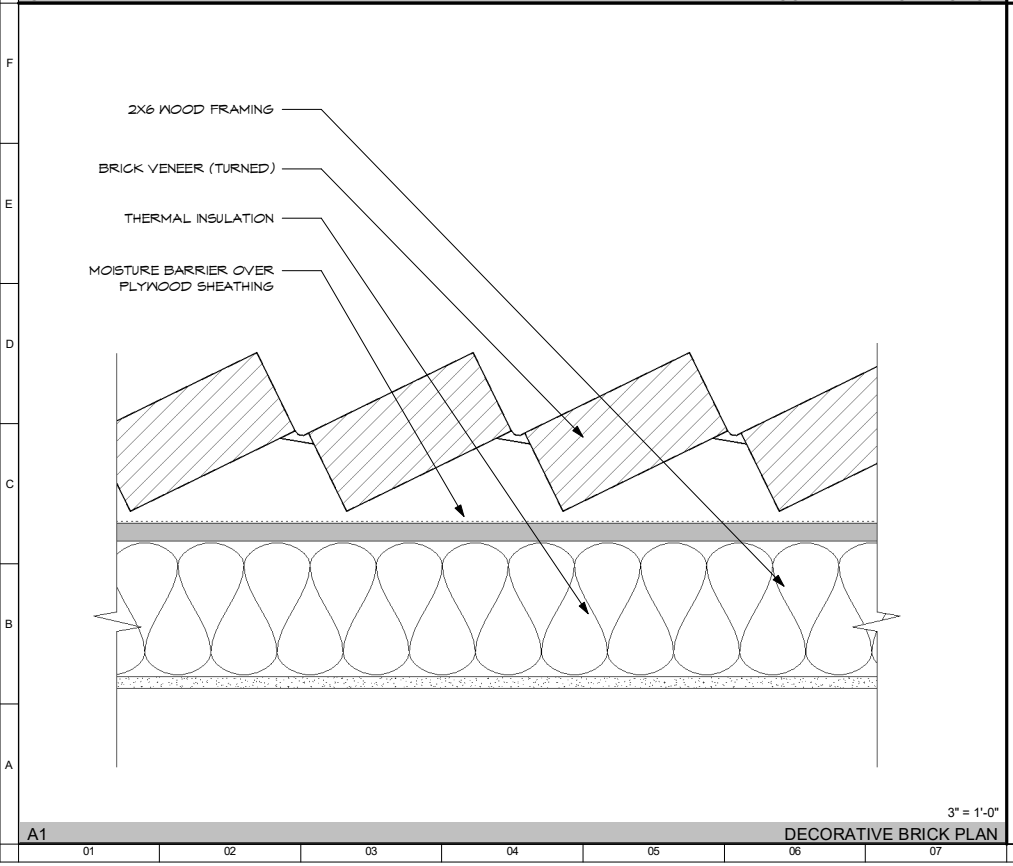

PHOTO OF DECORATIVE BRICK DETAIL



625 EAST 44TH STREET  
SAVANNAH, GA  
31405  
912.596.4882  
www.wardarch.com

**37TH AND  
HABERSHAM**

SAVANNAH, GA 31401

JOSHUA WARD, ARCHITECT OF RECORD, IS NOT RESPONSIBLE FOR INTERPRETING THE INTENT OF THE CONSTRUCTION DOCUMENTS, INCLUDING MAKING MODIFICATIONS AS MAY BE NECESSARY DURING THE CONSTRUCTION PHASE AND THAT THE ARCHITECT OF RECORD IS NO LONGER LIABLE FOR THE WORK WHERE CHANGES TO THESE DOCUMENTS HAVE BEEN MADE.

**DETAILS**

PROJECT NO. 1906.00  
DATE 05.28.19  
DRAWING NO.

**A401**

01 02 03 04 05 06 07 08 09 10 11 12 13 14 15 16 17 18 19 20

P  
N  
M  
L  
K  
J  
H  
G  
F  
E  
D  
C  
B  
A



CORNER PERSPECTIVE



HABERSHAM PERSPECTIVE



625 EAST 44TH STREET  
SAVANNAH, GA  
31405  
912.596.4882  
www.wardarch.com

**37TH AND  
HABERSHAM**

SAVANNAH, GA 31401

JOSHUA WARD, ARCHITECT OF RECORD, IS NOT RESPONSIBLE FOR INTERPRETING THE INTENT OF THE CONSTRUCTION DOCUMENTS, INCLUDING MAKING MODIFICATIONS AS MAY BE NECESSARY DURING THE CONSTRUCTION PHASE AND THAT THE ARCHITECT OF RECORD IS NO LONGER LIABLE FOR THE WORK WHERE CHANGES TO THESE DOCUMENTS HAVE BEEN MADE.

**BUILDING  
PERSPECTIVES**

PROJECT NO. 1906.00  
DATE 05.28.19  
DRAWING NO.

**A701**

01 02 03 04 05 06 07 08 09 10 11 12 13 14 15 16 17 18 19 20

6/4/2019 1:25:01 AM