

MARISSA SWANSON
 880 West Peachtree Street NW
 Apt. 1816
 Atlanta, GA 30309
 t 319 431 4019

This drawing and all prints of it are the property of Marissa Swanson. Prints are to be returned upon completion of use for which they were issued. Reproduction of these drawings without the written consent of Marissa Swanson is not permitted and Marissa Swanson retains all common law, statutory and other reserved rights, including the copyright thereto.

STAMP

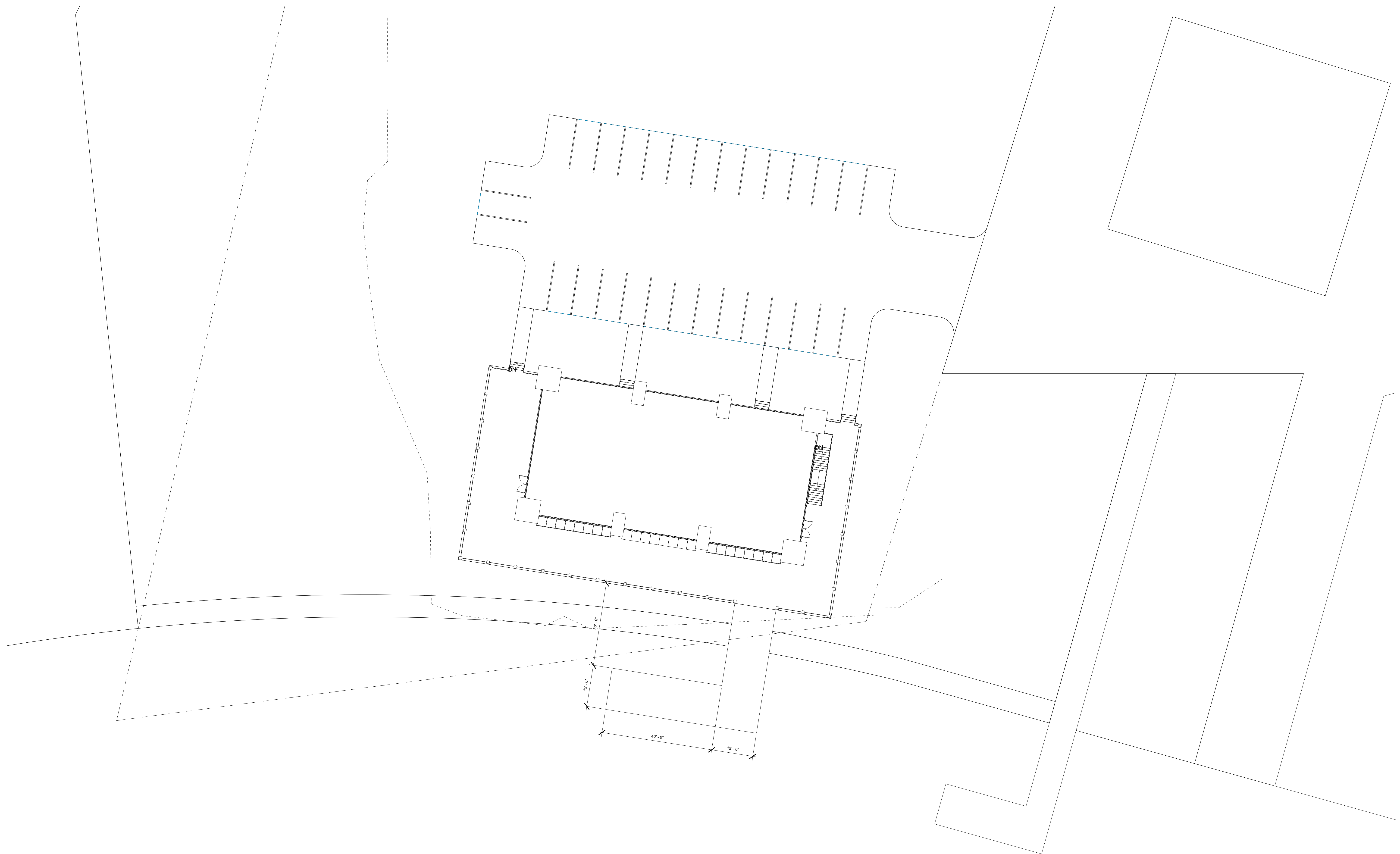

SIX BRICKS REALTY

12500 APACHE AVE
 SAVANNAH, GA 31419

NEW CONSTRUCTION

PRINTING AND REVISIONS	DATE	DESCRIPTION

PROJECT NUMBER: 20121

DRAWN BY: MJS

CHECKED BY: MJS

DATE RELEASED FOR CONSTRUCTION: UNRECORD

COPYRIGHT © 2022 Marissa Swanson

SHEET TITLE
SITE PLAN

SHEET NUMBER

A1.1.10

1 SITE PLAN
 A1.1.10 1/16" = 1'-0"

11/13/2022 11:20:17 PM

- GENERAL CONSTRUCTION NOTES**
- NEW WALLS INDICATED ON PLANS TO BE EXTENDED TO BOTTOM OF CEILING ABOVE.
 - REFERENCE MEP AND STRUCTURAL DRAWINGS FOR EQUIPMENT AND STRUCTURAL INSTALLATION.
 - SHOULD HAZARDOUS MATERIALS BE DISCOVERED, IMMEDIATELY STOP WORK AND CONTACT OWNER ON HOW TO PROCEED.
 - PROTECT EXISTING FLOORS, WALLS, DOORS, AND CEILINGS TO REMAIN.
 - REFERENCE STRUCTURAL INFORMATION FOR HEADERS AND OPENINGS IN BEARING WALLS ON SHEET A8.01 - TO BE INSTALLED WITH ACCORDINANCE WITH IBC 2018, SECTION 2308.5.5.
 - DIMENSIONS ARE FROM FACE OF FINISH TO FACE OF FINISH UNLESS NOTED OTHERWISE.

MARISSA SWANSON
 880 West Peachtree Street NW
 Apt. 1816
 Atlanta, GA 30309
 t 319 431 4019

This drawing and all prints of it are the property of Marissa Swanson. Prints are to be returned upon completion of use for which they were issued. Reproduction of these drawings without the written consent of Marissa Swanson is not permitted and Marissa Swanson retains all common law, statutory and other reserved rights, including the copyright thereto.

STAMP

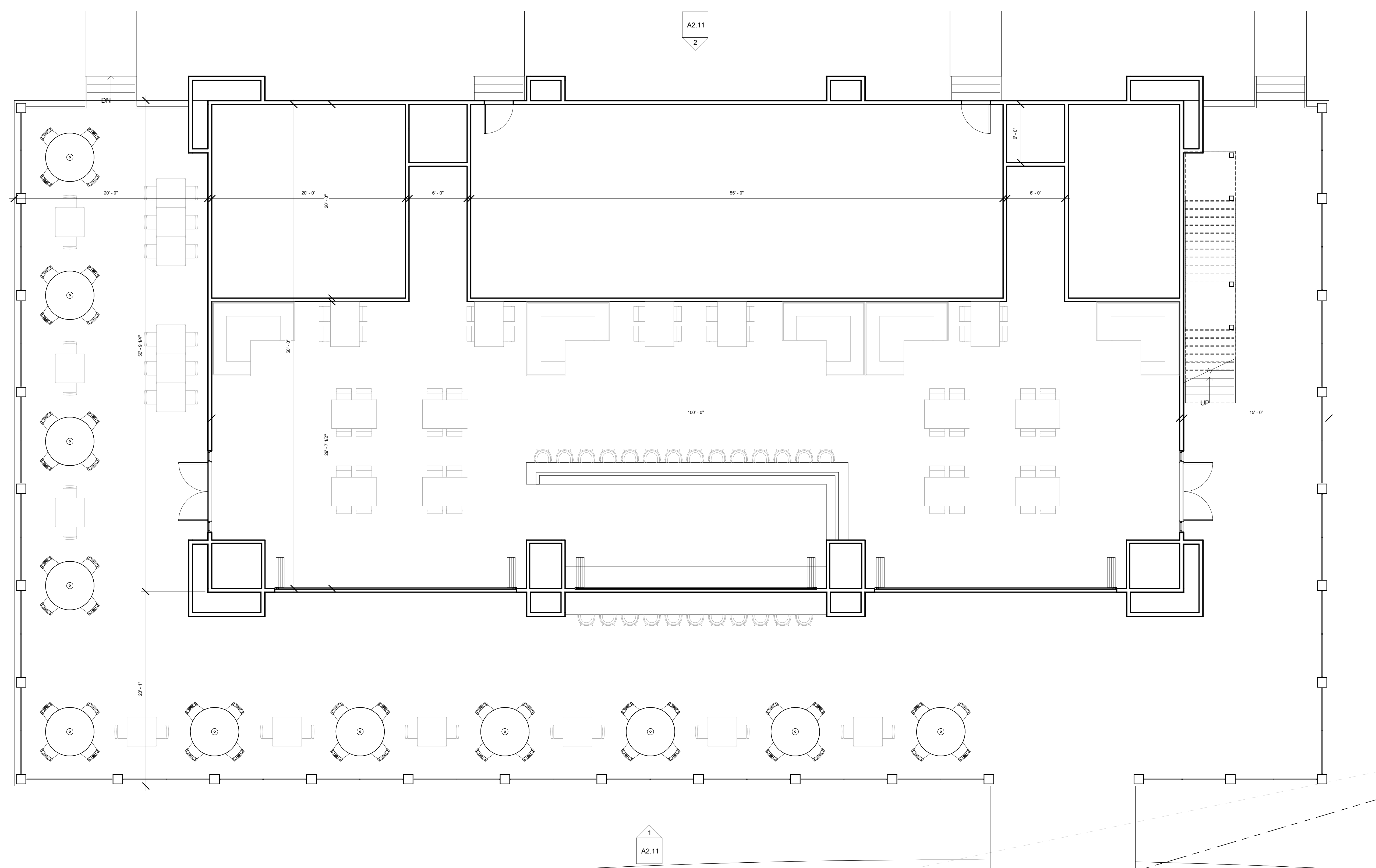

SIX BRICKS REALTY
 12500 APACHE AVE
 SAVANNAH, GA 31419

NEW CONSTRUCTION

NO.	DATE	DESCRIPTION
1	10/2022	Issue 1
2	10/2022	Issue 2

PROJECT NUMBER: 202103
 DRAWN BY: MJS
 CHECKED BY: MJS
 DATE RELEASED FOR CONSTRUCTION: 10/2022
 COPYRIGHT © 2022 Marissa Swanson

SHEET TITLE
NEW FLOOR PLAN - LEVEL 1

SHEET NUMBER
A1.1.21

GENERAL CONSTRUCTION NOTES

- NEW WALLS INDICATED ON PLANS TO BE EXTENDED TO BOTTOM OF CEILING ABOVE.
- REFERENCE MEP AND STRUCTURAL DRAWINGS FOR EQUIPMENT AND STRUCTURAL INSTALLATION.
- SHOULD HAZARDOUS MATERIALS BE DISCOVERED, IMMEDIATELY STOP WORK AND CONTACT OWNER ON HOW TO PROCEED.
- PROTECT EXISTING FLOORS, WALLS, DOORS, AND CEILINGS TO REMAIN.
- REFERENCE STRUCTURAL INFORMATION FOR HEADERS AND OPENINGS IN BEARING WALLS ON SHEET A8.01 - TO BE INSTALLED WITH ACCORDINANCE WITH IBC 2018, SECTION 2308.5.5.
- DIMENSIONS ARE FROM FACE OF FINISH TO FACE OF FINISH UNLESS NOTED OTHERWISE.

MARISSA SWANSON
 880 West Peachtree Street NW
 Apt. 1816
 Atlanta, GA 30309
 t 319 431 4019

This drawing and all prints of it are the property of Marissa Swanson. Prints are to be returned upon completion of use for which they were issued. Reproduction of these drawings without the written consent of Marissa Swanson is not permitted and Marissa Swanson retains all common law, statutory and other reserved rights, including the copyright thereto.

STAMP

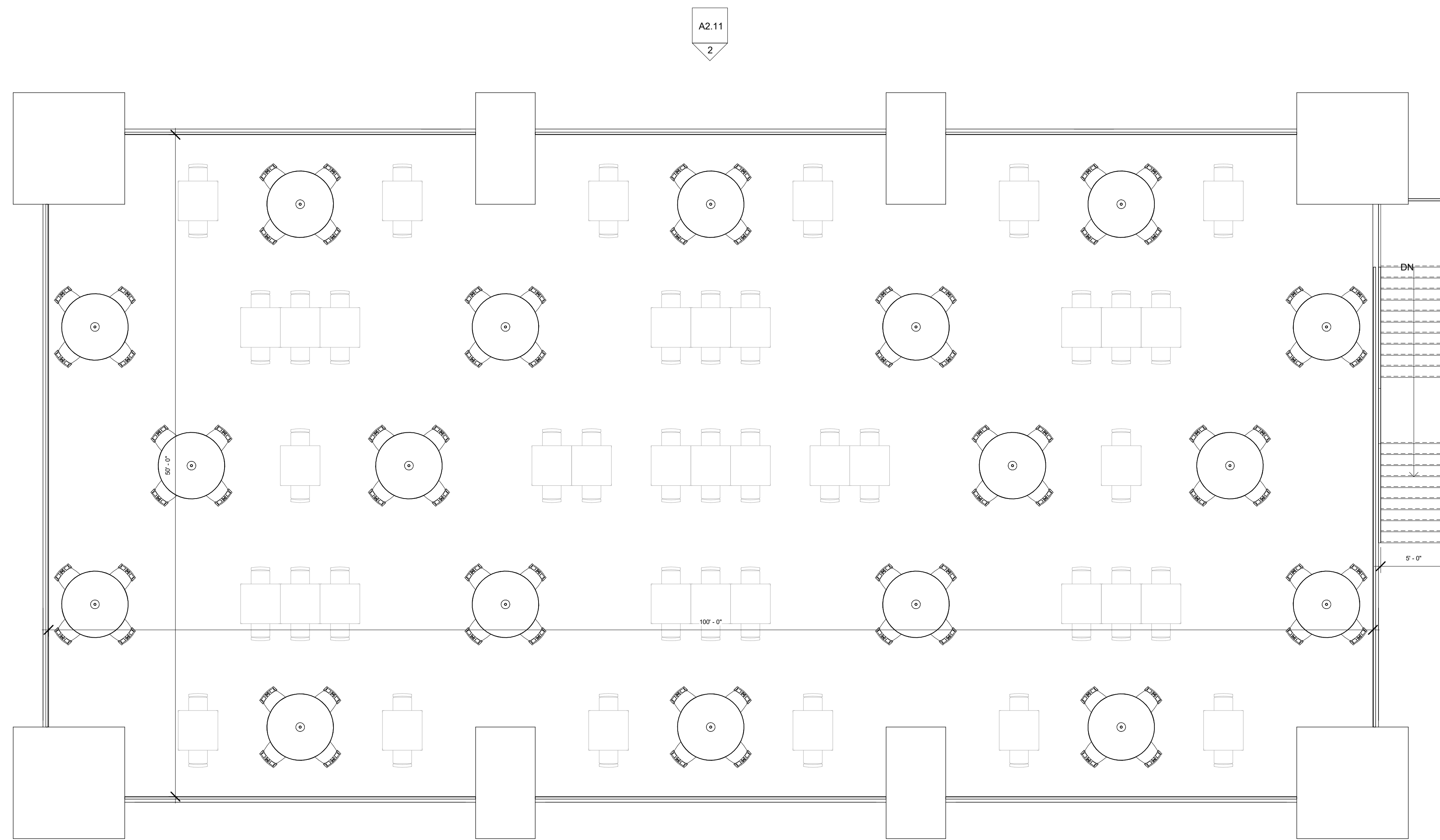

SIX BRICKS REALTY

12500 APACHE AVE
 SAVANNAH, GA 31419

NEW CONSTRUCTION

PRINTING AND REVISIONS	DATE	DESCRIPTION

PROJECT NUMBER: 202103
 DRAWN BY: MJS
 CHECKED BY: MJS
 DATE RELEASED FOR CONSTRUCTION: 11/13/2022
 COPYRIGHT © 2022 Marissa Swanson

SHEET TITLE
NEW FLOOR PLAN - LEVEL 2

SHEET NUMBER
A1.1.22

MARISSA SWANSON
 880 West Peachtree Street NW
 Apt. 1816
 Atlanta, GA 30309
 t 319 431 4019

This drawing and all prints of it are the property of Marissa Swanson. Prints are to be returned upon completion of use for which they were issued. Reproduction of these drawings without the written consent of Marissa Swanson is not permitted and Marissa Swanson retains all common law, statutory and other reserved rights, including the copyright thereto.

STAMP

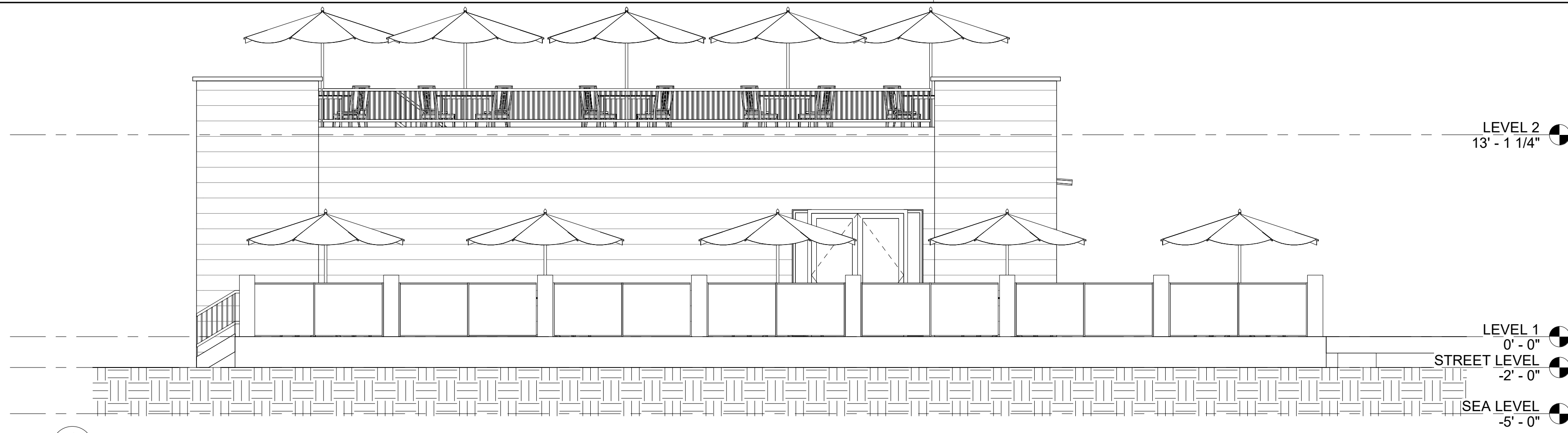

4 EXTERIOR ELEVATION - WEST
 A2.11 3/16" = 1'-0"

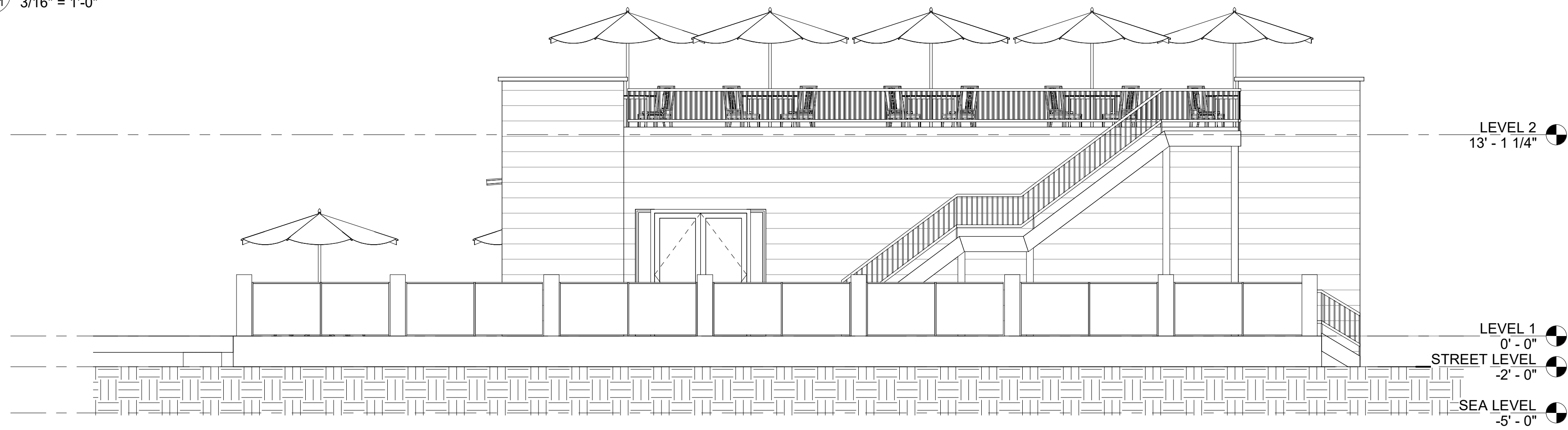

3 EXTERIOR ELEVATION - EAST
 A2.11 3/16" = 1'-0"

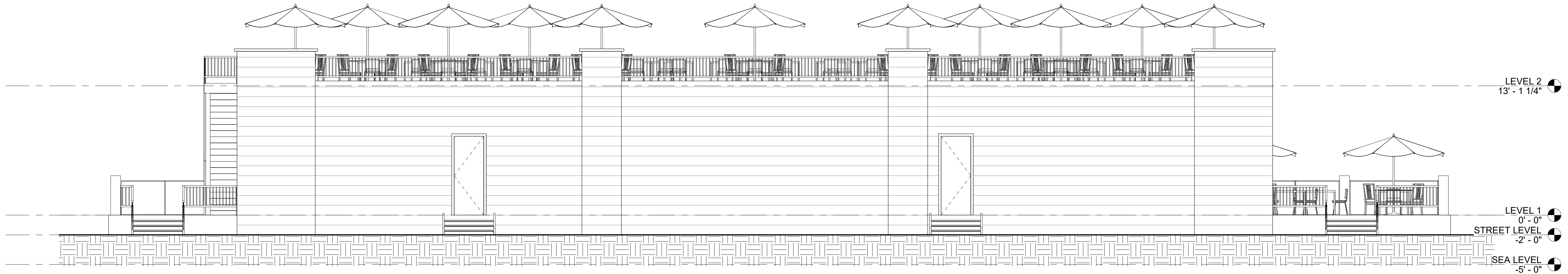

2 EXTERIOR ELEVATION - NORTH
 A2.11 3/16" = 1'-0"

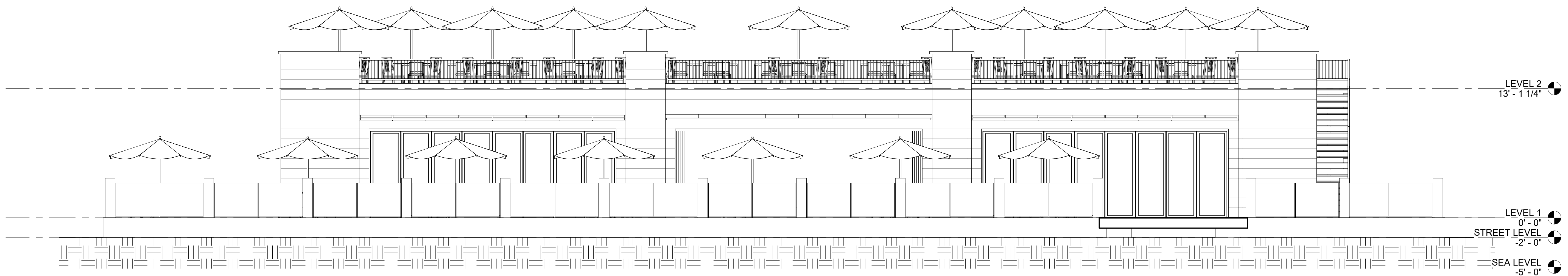

1 EXTERIOR ELEVATION - SOUTH
 A2.11 3/16" = 1'-0"

SIX BRICKS REALTY
 12500 APACHE AVE
 SAVANNAH, GA 31419
 NEW CONSTRUCTION

REVISION	DATE	DESCRIPTION

PROJECT NUMBER: 202103
 DRAWN BY: MJS
 CHECKED BY: MJS
 DATE RELEASED FOR CONSTRUCTION: 11/13/2022
 COPYRIGHT © 2022 Marissa Swanson

SHEET TITLE
EXTERIOR ELEVATIONS - NEW
 SHEET NUMBER
A2.11

11/13/2022 11:20:26 PM

